

KEY	
	Existing waiting, loading, and parking restrictions (may include symbols)
	Parking Every-day 8am-6pm Electric vehicles recharging only Max stay 2hrs
	Proposed No Waiting At Any Time

North Point

Scale: 1:1250

Project Name: **Elbridge Parking Review 2022-23**  
 Project Milestone: **Proposed Traffic Order Amendments**  
 Division: **The Broadway, Thames Ditton**  
 Locality: **The Dittons**



Project No. 3282/ELM  
 Drawing No. T10  
 Current Rev. -  
 Phase Advert

OS terms & conditions: You are permitted to use this data solely to enable you to respond to, or interact with, the organisation that provided you with the data. You are not permitted to copy, sub-licence, distribute or sell any of this data to third parties in any form.

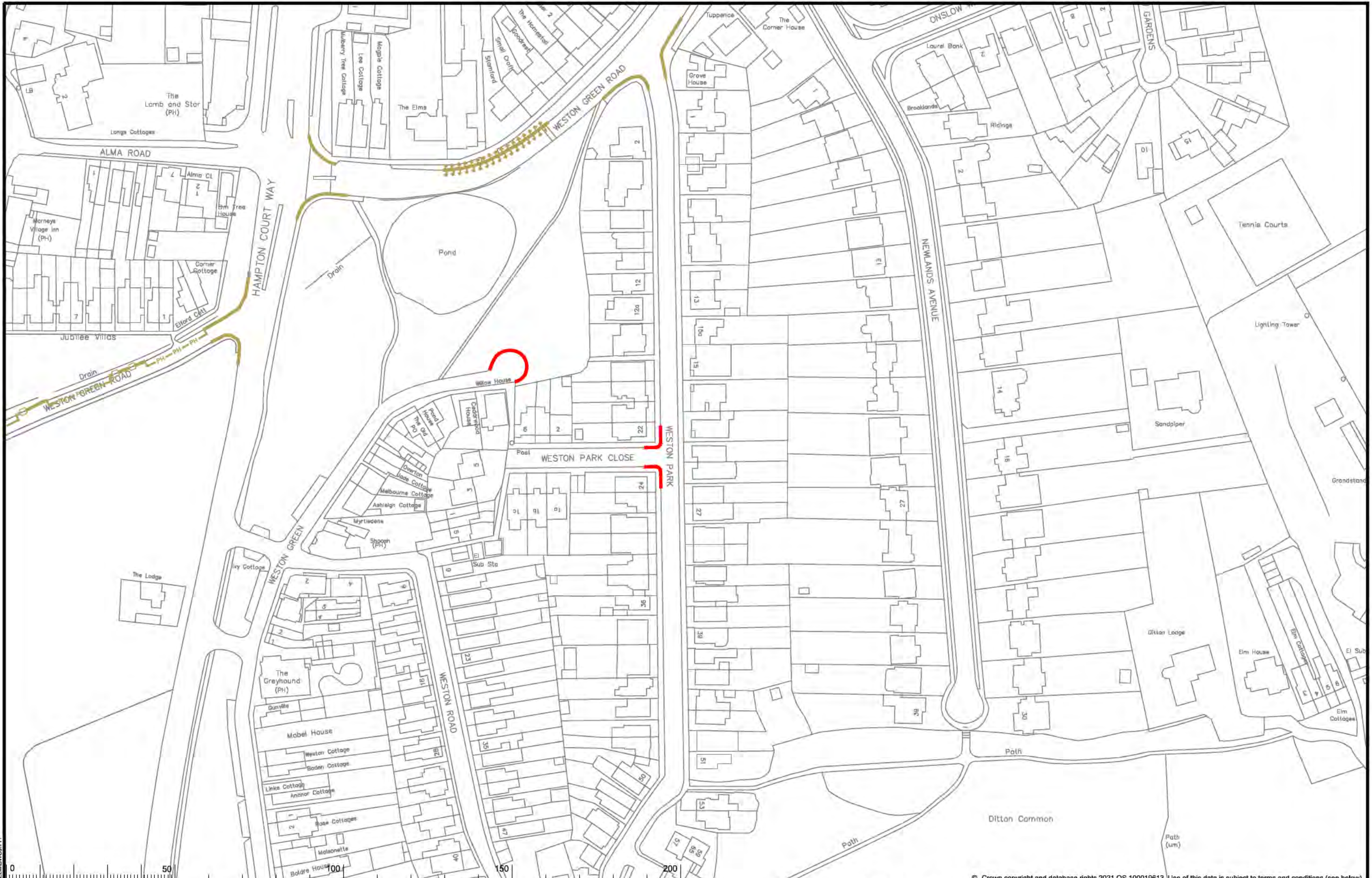
File Name: S:\Project\current\3282\ELM\DWG\G8110



© Crown copyright and database rights 2021 OS 100019613. Use of this data is subject to terms and conditions (see below).

KEY	
	Existing waiting, loading, and parking restrictions (may include symbols)
	Proposed No Waiting At Any Time

North Point



Scale: 1:1250

Project Name  
**Elbridge Parking Review 2022-23**

Project Milestone  
**Proposed Traffic Order Amendments**

Division  
**Weston Green, Weston Park, And Weston Park Close**

Locality  
**The Dittons**



**SURREY COUNTY COUNCIL**



Our terms & conditions: You are permitted to use our data solely to enable you to respond to, or interact with, the organisation that provided you with this data. You are not permitted to copy, re-use, license, distribute or sell any of this data to third parties in any form.

Project No.	3282/ELM
Drawing No.	T11
Current Rev.	-
Phase	Advert

File Name: S:\Project\coun\3282\ELM\DWG\T11



© Crown copyright and database rights 2021 OS 100019613. Use of this data is subject to terms and conditions (see below).

KEY	
	Existing waiting, loading or parking restrictions, may include symbols
	Revocation of existing waiting, loading or parking restrictions

North Point



Scale: 1:1250

Project Name: **Elbridge Parking Review 2022-23**  
 Project Milestone: **Proposed Traffic Order Amendments**  
 Division: **Speer Road**  
 Locality: **The Dittons**



Project No: 3282/ELM  
 Drawing No: U08  
 Current Rev: -  
 Phase: **Advert**

OS terms & conditions: You are permitted to use the data solely to enable you to respond to, or interact with, the organisation that provided you with the data. You are not permitted to copy, re-transmit, distribute or sell any of this data to third parties in any form.

File Name: S:\Project\council\3282\ELM\DWG\U08

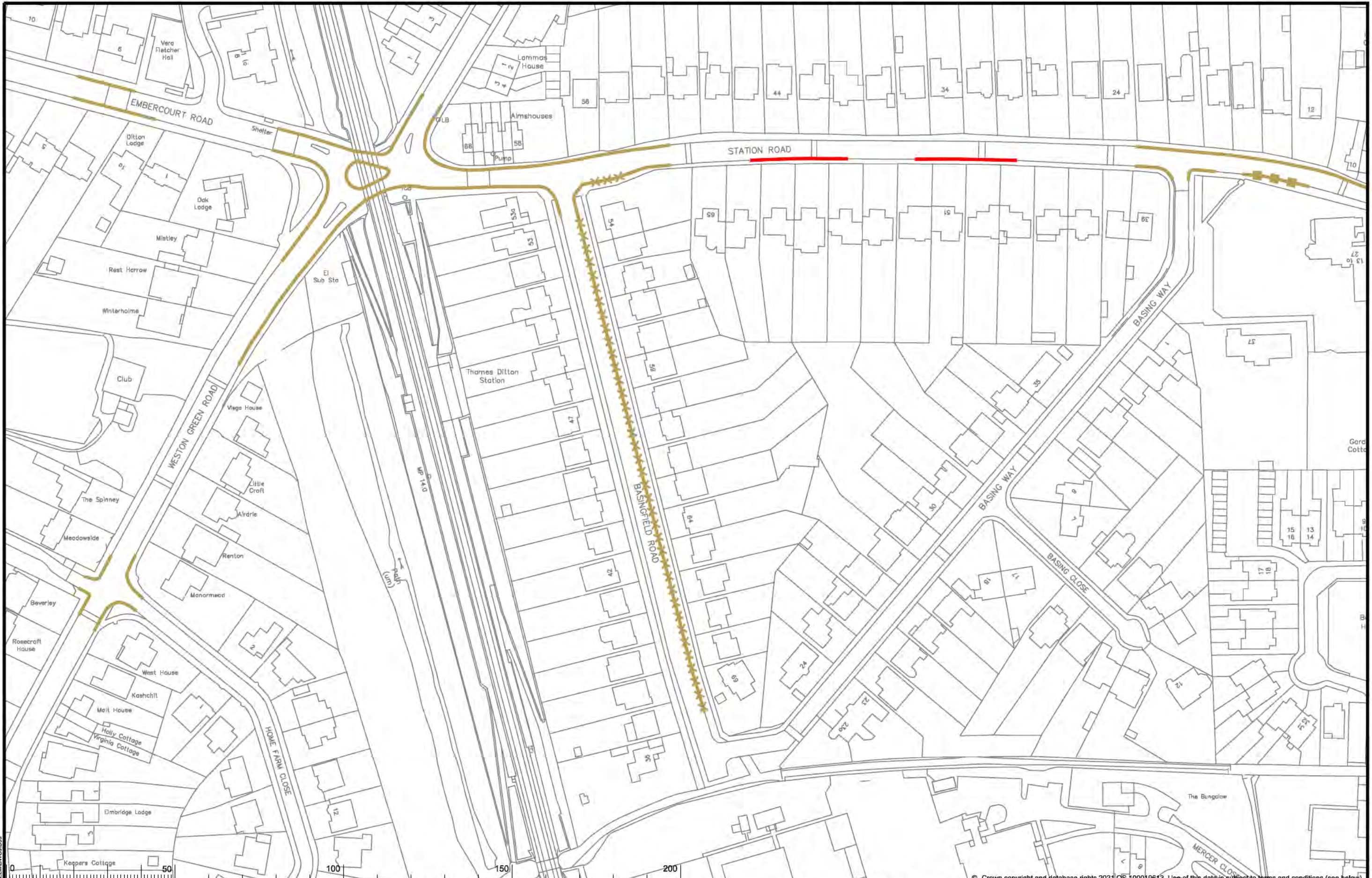

© Crown copyright and database rights 2021 OS 100019613. Use of this data is subject to terms and conditions (see below).

KEY	
	Existing waiting, loading, and parking restrictions (may include symbols)
	Proposed No Waiting At Any Time

North Point	Project Name	Elbridge Parking Review 2022-23
	Project Milestone	Proposed Traffic Order Amendments
Scale:	Division	Station Road
1:1250	Locality	The Dittons

	Project No.	3282/ELM
SURREY COUNTY COUNCIL	Drawing No.	U09
	Current Rev.	-
OS terms & conditions: You are permitted to use our data solely to enable you to respond to, or interact with, the organisation that provided you with the data. You are not permitted to copy, re-transmit, distribute or sell any of this data to third parties in any form.	Phase	Advert

File Name: S:\Project\coun3282\ELM\DWG\U09

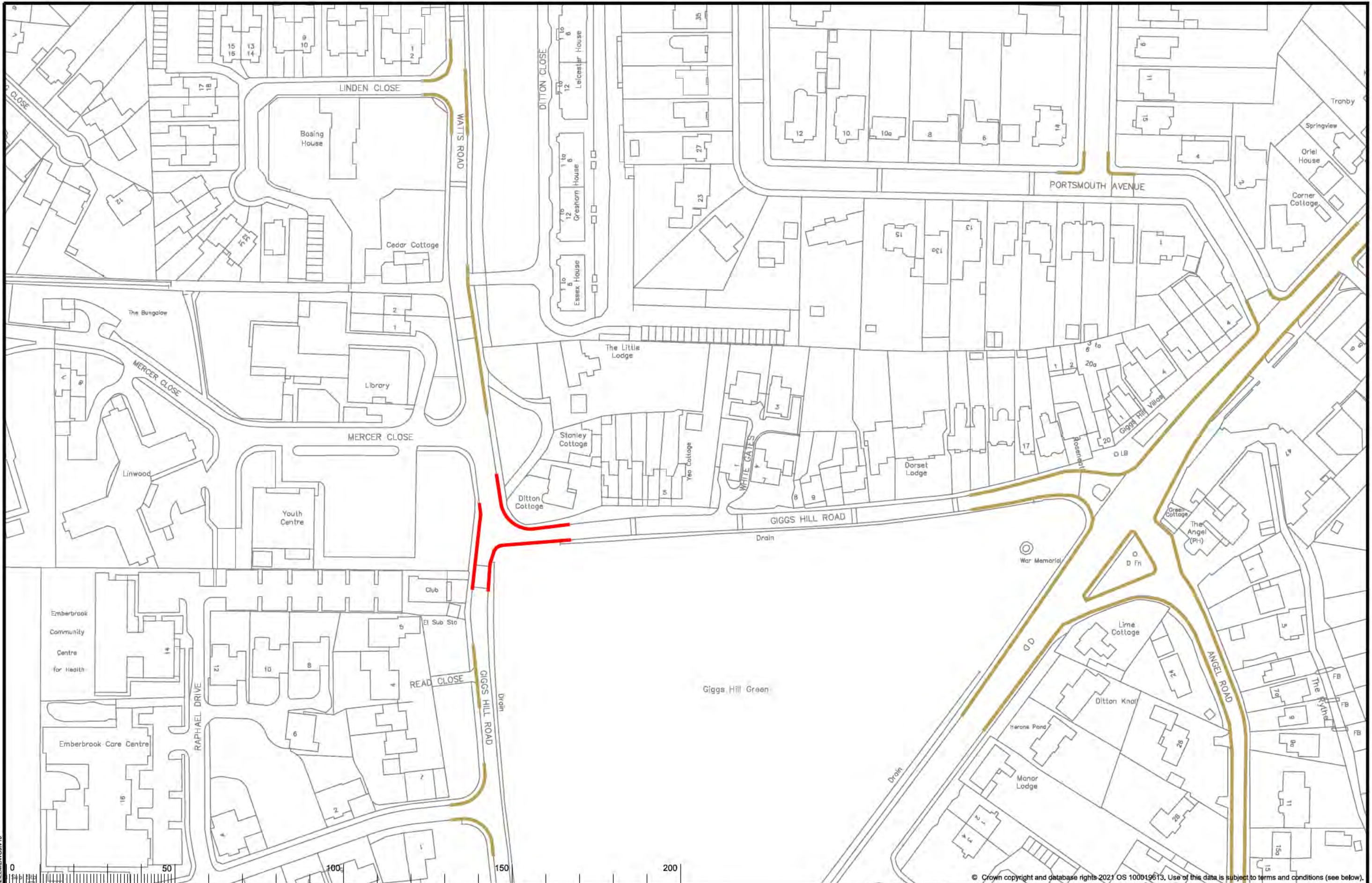

© Crown copyright and database rights 2021 OS 100019613. Use of this data is subject to terms and conditions (see below).

KEY	
	Existing waiting, loading, and parking restrictions (may include symbols)
	Proposed No Waiting At Any Time

North Point	Project Name	Elmbridge Parking Review 2022-23
	Project Milestone	Proposed Traffic Order Amendments
Scale:	Division	Gigg's Hill Road And Waitts Road
1:1250	Locality	The Dittons

Project No.	3282/ELM
Drawing No.	V10
Current Rev.	-
Phase	Advert

**SURREY COUNTY COUNCIL**

OS terms & conditions: You are permitted to use this data solely to enable you to respond to, or interact with, the organisation that provided you with the data. You are not permitted to copy, sell, license, distribute or set any of this data to third parties in any form.

File Name: S:\Project\council\3282\ELM\DWG\AV10

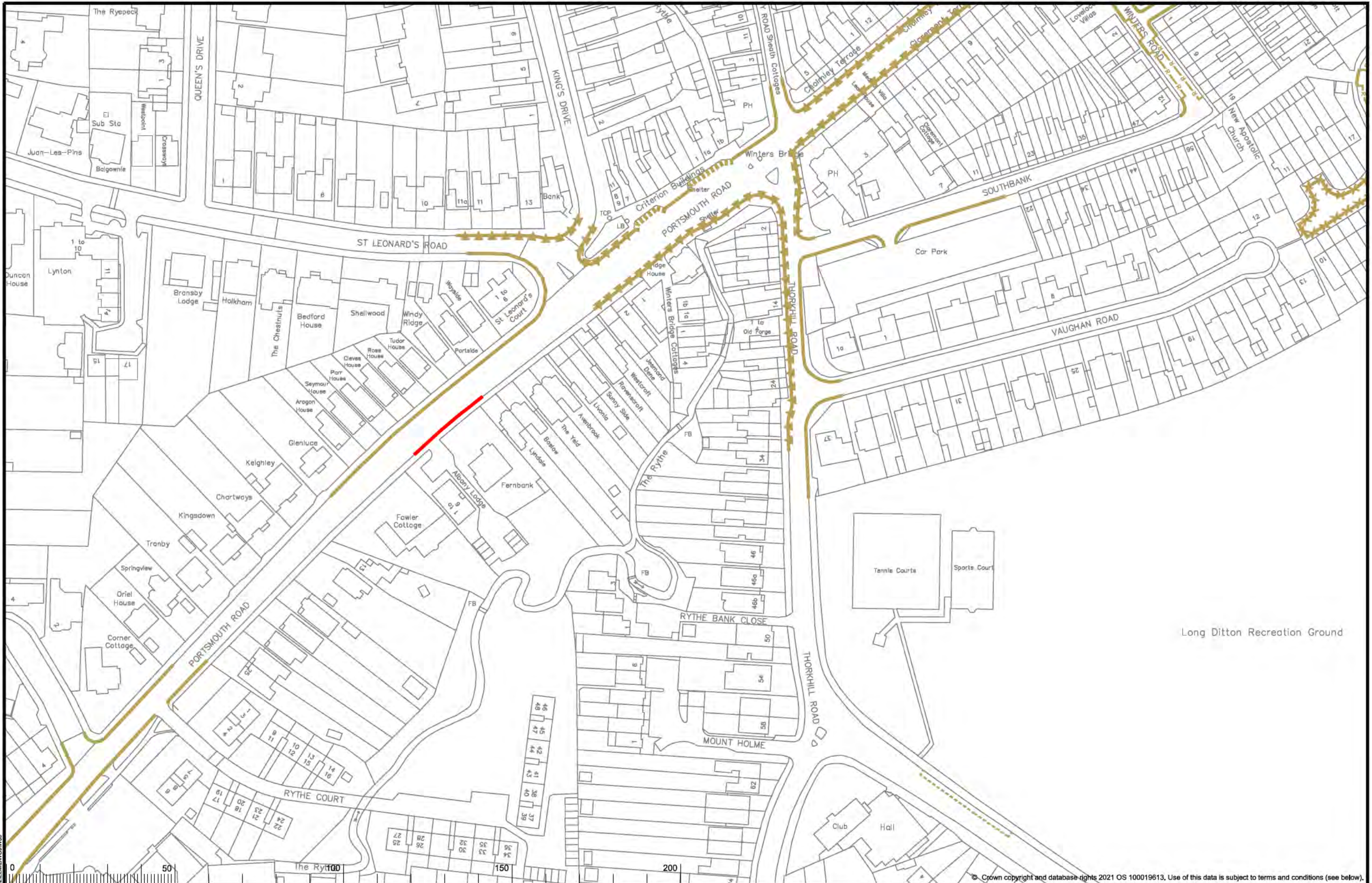

KEY

	Existing waiting, loading, and parking restrictions (may include symbols)
	Proposed No Waiting At Any Time

North Point

Scale: 1:1250

Project Name: Elbridge Parking Review 2022-23  
 Project Milestone: Proposed Traffic Order Amendments  
 Division: Portsmouth Road  
 Locality: The Dittons

Project No. 3282/ELM  
 Drawing No. W09  
 Current Rev. -  
 Phase: Advert



OS terms & conditions: You are permitted to use this data solely to enable you to respond to, or interact with, the organisation that provided you with the data. You are not permitted to copy, re-use, distribute or sell any of this data to third parties in any form.

File Name: S:\Project\3282\ELM\DWG\W09

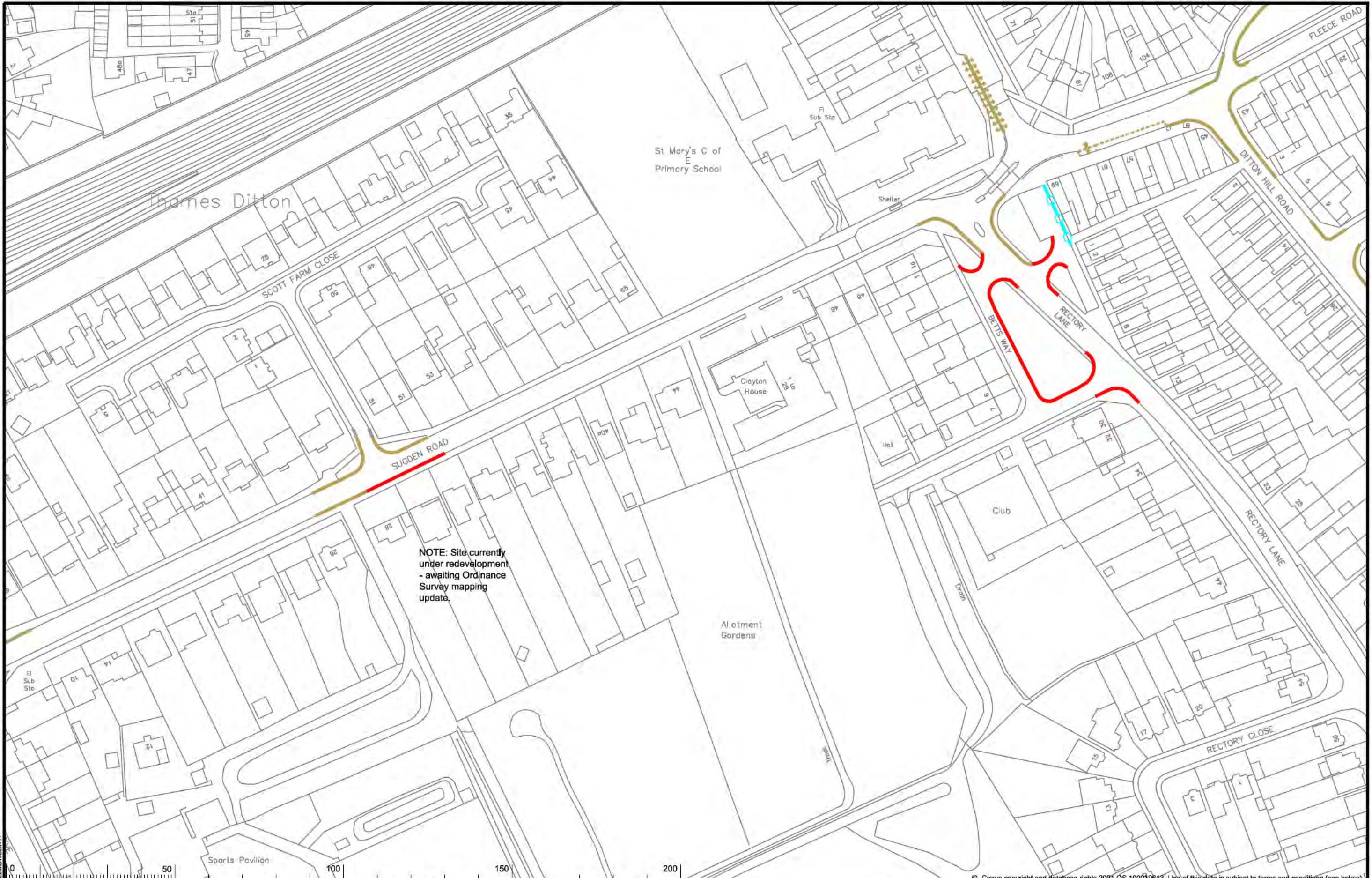
© Crown copyright and database rights 2021 OS 100019613. Use of this data is subject to terms and conditions (see below).



© Crown copyright and database rights 2021 OS 100019613. Use of this data is subject to terms and conditions (see below).

KEY	
	Existing waiting, loading or parking restrictions, may include symbols
	Proposed No Waiting At Any Time
	Proposed No Waiting Every-day 8am-6pm

North Point



Scale: 1:1250

Project Name: Elmbridge Parking Review 2022-23  
 Project Milestone: Proposed Traffic Order Amendments  
 Division:  
 Locality: Sugden Road, Rectory Lane, Betts Way  
 The Dittons



Project No: 3282/ELM  
 Drawing No: W11  
 Current Rev: -  
 Phase: Advert

OS terms & conditions: You are permitted to use this data to enable you to respond to, or interact with, the organisations that provided you with the data. You are not permitted to copy, re-use, re-distribute or sell any of this data to third parties in any form.

File Name: S:\Project\3282\ELM\DWG\W11