

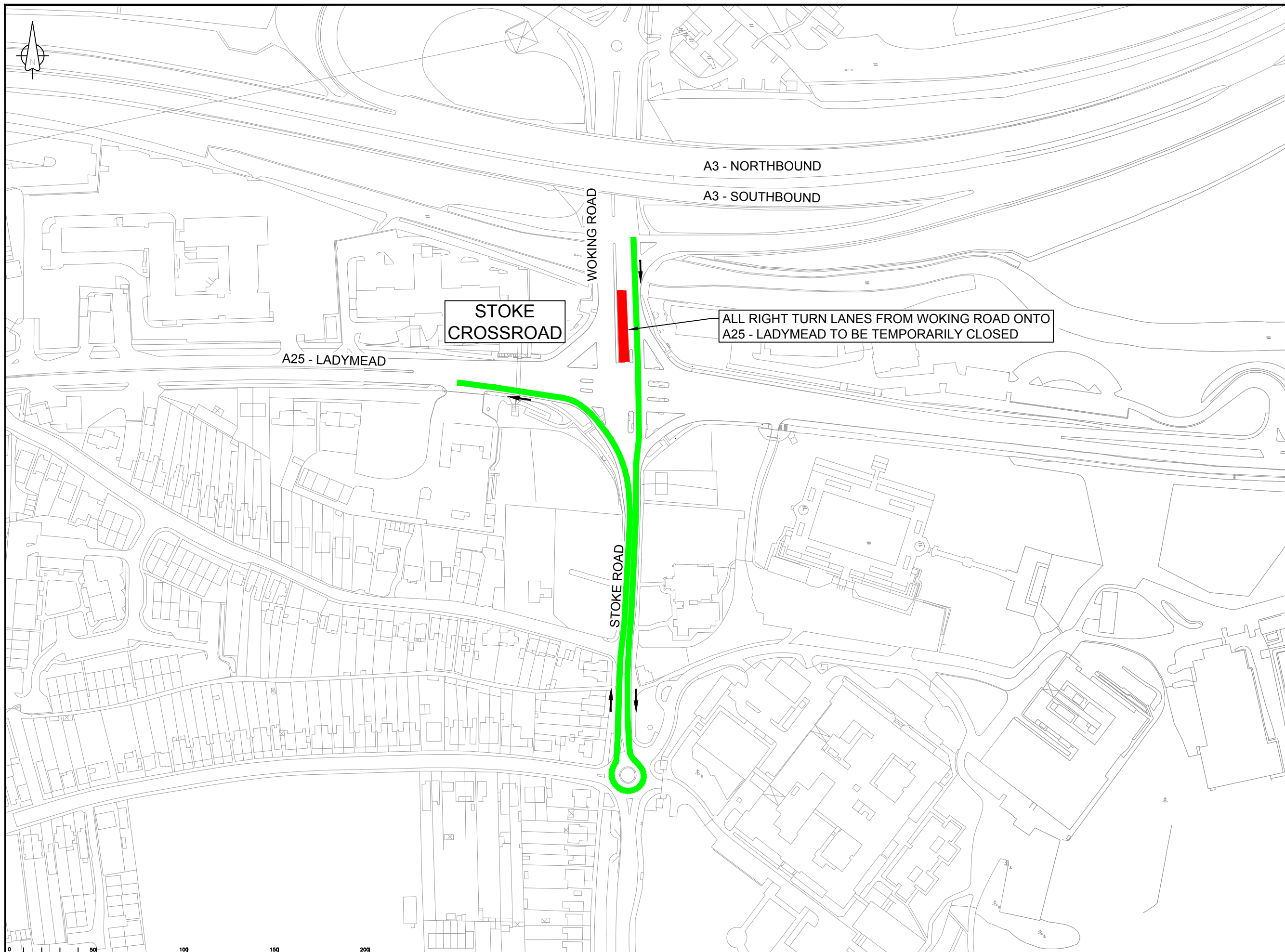

KEY:

LENGTH OF ROAD TO BE TEMPORARILY CLOSED

DIVERSION ROUTE



STOKE CROSSROAD

A3 - NORTHBOUND

A3 - SOUTHBOUND

A25 - LADYMEAD

WOKING ROAD

STOKE ROAD

ALL RIGHT TURN LANES FROM WOKING ROAD ONTO A25 - LADYMEAD TO BE TEMPORARILY CLOSED

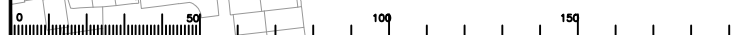

Notes

Rev.	Description	Drwn	Sig.	Date	Chkd	Sig.	Date	Appr	Sig.	Date

Drwn	Sig.	Date	Chkd	Sig.	Date	Appr	Sig.	Date

North Point

Drawn by	TC	Sig.	TC	Date

Project: STOKE CROSSROADS

TEMPORARY ROAD CLOSURES AND DIVERSION ROUTES - PHASE 3A 2 OF 2

SHEET OF

Project No. SP0019

Contract Sheet No. 010/0008

Rev. -

Classification DRAFT