

KEY

- PROPOSED NO WAITING AT ANY TIME
- EXISTING WAITING, LOADING AND PARKING RESTRICTIONS (WITH OR WITHOUT SYMBOLS)

Notes

Rev.	Description	Drwn	Sig.	Date	Chkd	Sig.	Date	Appr	Sig.	Date
A	RESTRICTIONS AMENDED	CAH	CAH	02.16	JAR	JAR	02.16	RH	RH	02.16
B	RESTRICTIONS AMENDED	CAH	CAH	07.17	JAR	JAR	07.17	RH	RH	07.17
C	RESTRICTIONS AMENDED	CAH	CAH	08.18	PW	PW	08.18	DC	DC	08.18
D	RESTRICTIONS AMENDED	CAH	CAH	10.19	PW	PW	10.19	DC	DC	10.19
E	RESTRICTIONS AMENDED	CAH	CAH	05.21	PW	PW	05.21	DC	DC	05.21

Based upon the Ordnance Survey map with the permission of the Controller of Her Majesty's Stationery Office © Crown copyright. Unauthorised reproduction infringes Crown copyright and may lead to prosecution or civil proceedings.
Surrey County Council, 1.4.2007/23 1000

Drawn by: CAH
Checked by: JAR
Approved by: RH

Sig. CAH, JAR, RH
Date 07.14, 07.14, 07.14

Project: RUNNYMEDE DPE
WOODHAM AND NEW HAW DIVISION

Drawing: IMPLEMENTED TRAFFIC ORDERS
WOODHAM

Project No. 3282

Contract Sheet No. 3282_65

Rev. E

SURREY COUNTY COUNCIL

Classification: PROPOSAL

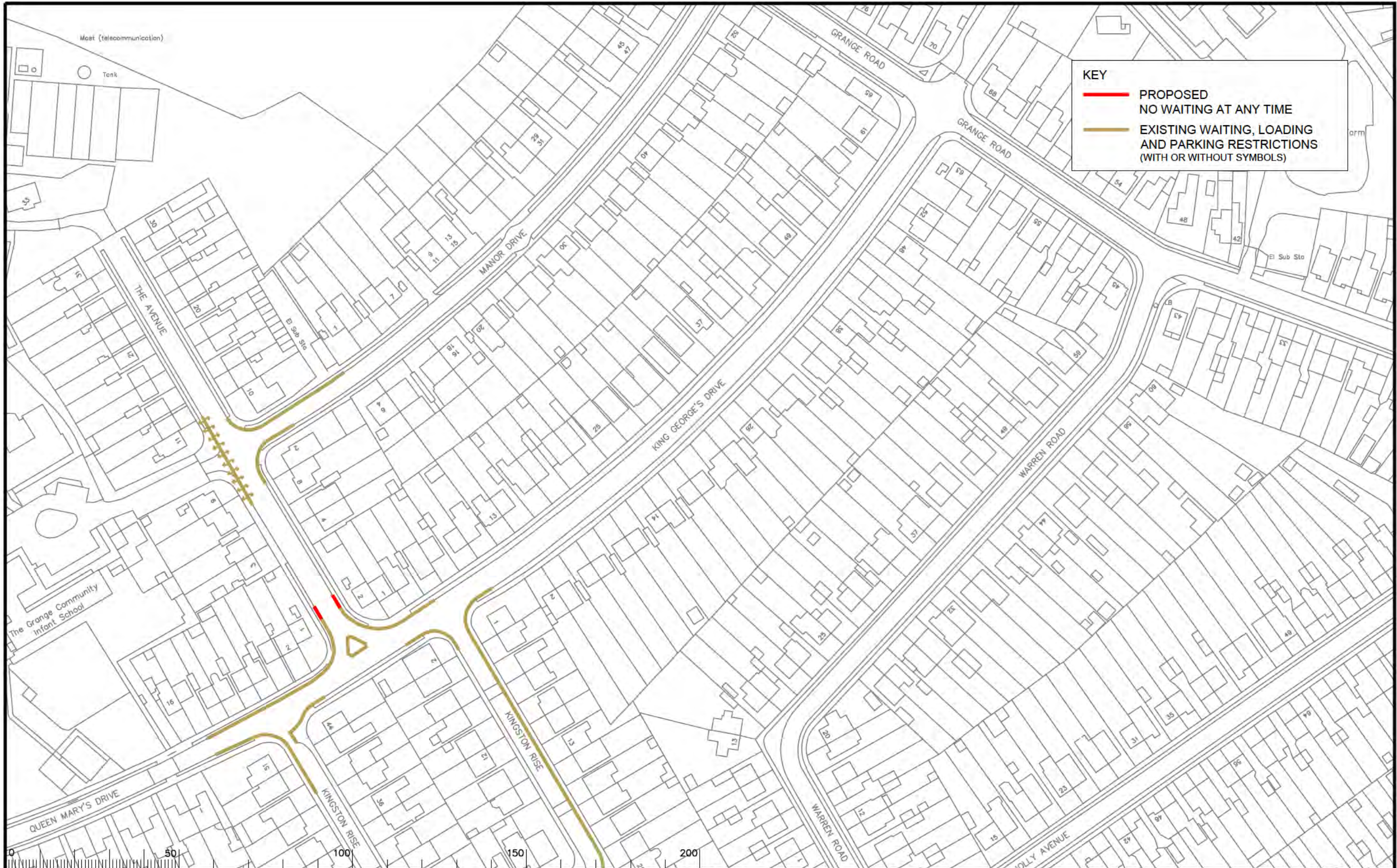

KEY

- PROPOSED NO WAITING AT ANY TIME
- EXISTING WAITING, LOADING AND PARKING RESTRICTIONS (WITH OR WITHOUT SYMBOLS)

Notes

Rev.	Description	Drwn	Sig.	Date	Chkd	Sig.	Date	Appr	Sig.	Date
A	RESTRICTIONS AMENDED	CAH	CAH	02.16	JAR	JAR	02.16	RH	RH	02.16
B	RESTRICTIONS AMENDED	CAH	CAH	02.16	JAR	JAR	02.16	RH	RH	02.16
C	RESTRICTIONS AMENDED	CAH	CAH	02.16	JAR	JAR	02.16	RH	RH	02.16
D	RESTRICTIONS AMENDED	CAH	CAH	02.16	JAR	JAR	02.16	RH	RH	02.16
E	RESTRICTIONS AMENDED	CAH	CAH	02.16	JAR	JAR	02.16	RH	RH	02.16

North Point

Based upon the Ordnance Survey mapping with the permission of the Controller of Her Majesty's Stationary Office. © Crown copyright. Unauthorised reproduction, in whole or in part, is prohibited. Drawing No. 3282_67

Drawn by: CAH Sig. CAH Date 07.14
 Checked by originator: JAR Sig. JAR Date 07.14
 Approved by: RH Sig. RH Date 07.14

Project: **RUNNYMEDE DPE**
WOODHAM and NEW HAW DIVISION

Drawing: **IMPLEMENTED TRAFFIC ORDERS**
WOODHAM

SHEET OF

Project No. **3282**
 Contract Sheet No. **3282_67** Rev. **E**
 Classification: **PROPOSAL**

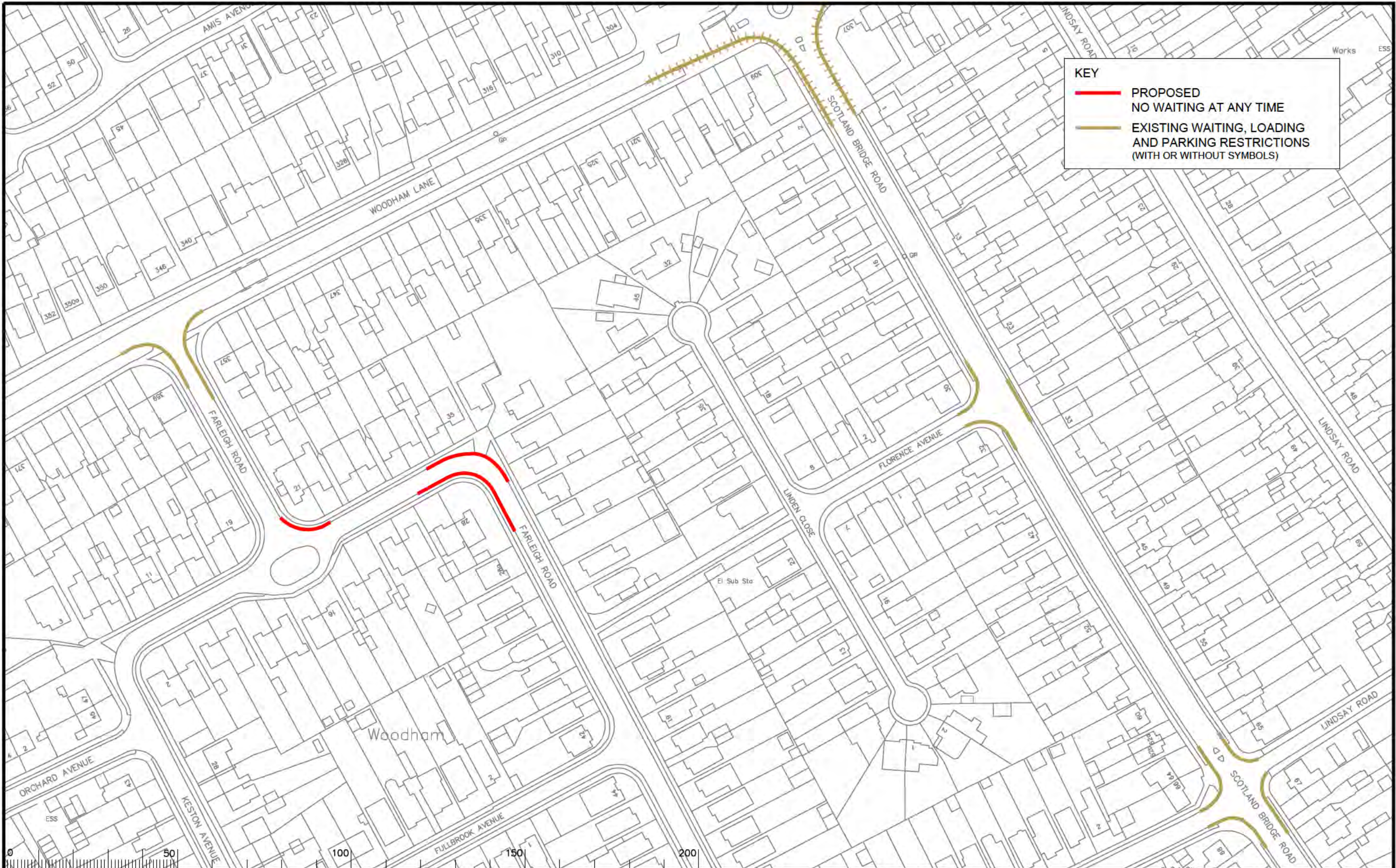

KEY

- PROPOSED NO WAITING AT ANY TIME
- EXISTING WAITING, LOADING AND PARKING RESTRICTIONS (WITH OR WITHOUT SYMBOLS)

Notes

Rev.	Description	Drwn	Sig.	Date	Chkd	Sig.	Date	Appr	Sig.	Date
A	RESTRICTIONS AMENDED	CAH	CAH	10.19	PW	PW	10.19	DC	DC	10.19
B	RESTRICTIONS AMENDED	CAH	CAH	05.21	PW	PW	05.21	DC	DC	05.21

North Point

Based upon the Ordnance Survey mapping with the permission of the Controller of Her Majesty's Stationary Office. © Crown copyright. Unauthorised reproduction, in whole or in part, is prohibited. © Surrey County Council, LA 078879 1000.

Drawn by: CAH Sig. CAH Date 07.14
 Checked by: JAR Sig. JAR Date 07.14
 Approved by: RH Sig. RH Date 07.14

Project: RUNNYMEDE DPE
 WOODHAM and NEW HAW DIVISION

Drawing: IMPLEMENTED TRAFFIC ORDERS
 WOODHAM

Scale: 1:1250

Project No. 3282

Contract Sheet No. 3282_95 Rev. B

Classification: PROPOSAL

SHEET OF



KEY
 — PROPOSED
 NO WAITING AT ANY TIME



Notes

Rev.	Description	Drwn	Sig.	Date	Chkd	Sig.	Date	Appr	Sig.	Date



Based upon the Ordnance Survey mapping with the permission of the Controller of Her Majesty's Stationery Office © Crown copyright. Unauthorised reproduction infringes Crown copyright and may lead to prosecution or civil proceedings.
 Surrey County Council LA 079672 1999.

Drawn by: CAH Sig. CAH Date 05.21
 Checked by: PW Sig. PW Date 05.21
 Approved by: DC Sig. DC Date 05.21

Project: RUNNYMEDE DPE
 WOODHAM AND NEW HAW DIVISION

Drawing: IMPLEMENTED TRAFFIC ORDERS
 NEW HAW

SHEET OF

Project No. 3282/RUN
 Contract Sheet No. 3282_127
 Drawing No. 3282_127
 Classification: PROPOSAL