

KEY:

- █ LENGTH OF ROAD TO BE TEMPORARILY CLOSED
- █ DIVERSION ROUTE

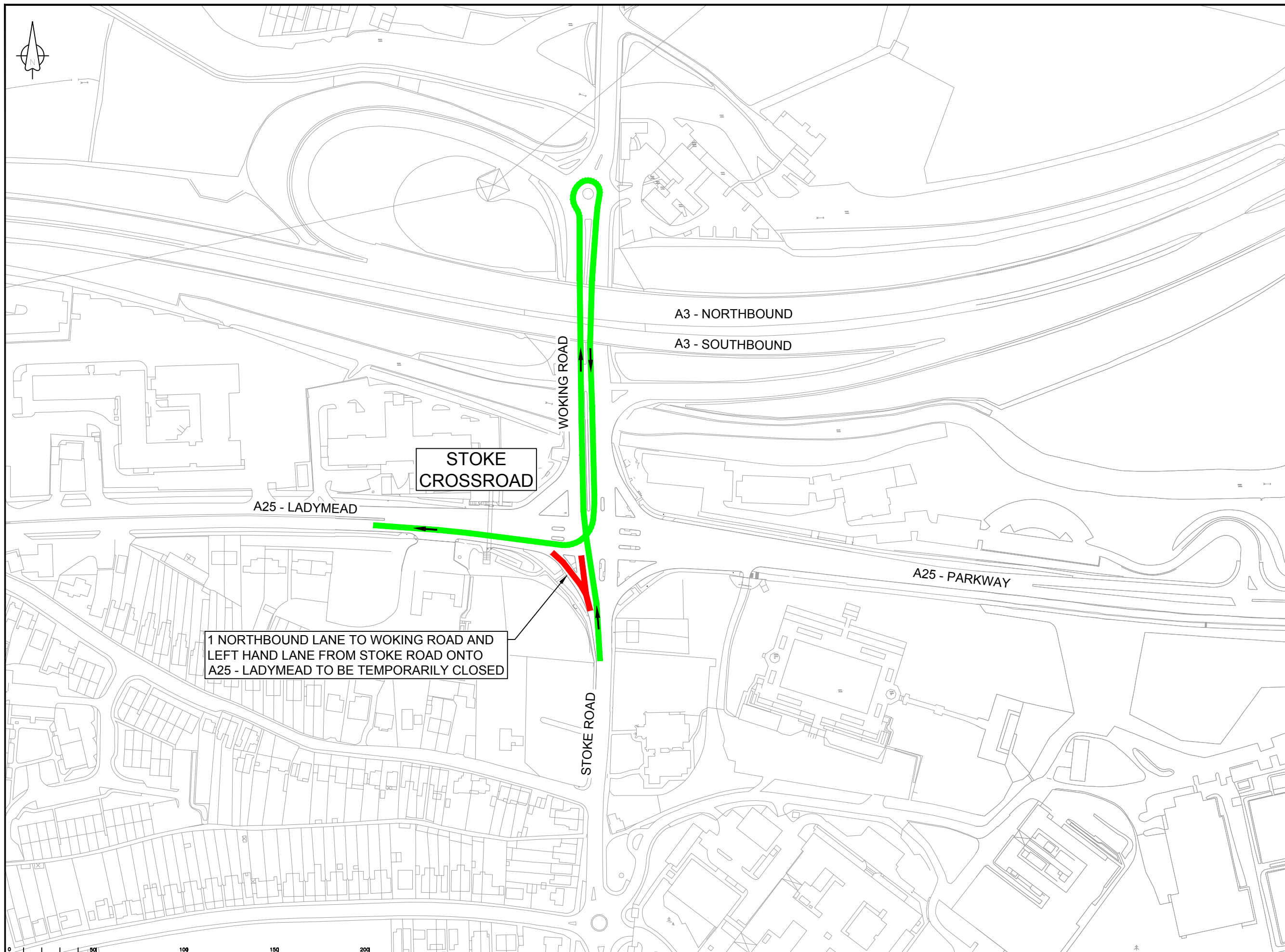

1 NORTHBOUND LANE TO WOKING ROAD AND LEFT HAND LANE FROM STOKE ROAD ONTO A25 - LADYMEAD TO BE TEMPORARILY CLOSED

Notes

Rev.	Description	Drwn	Sig.	Date	Chkd	Sig.	Date	Appr	Sig.	Date

Drwn	Sig.	Date	Chkd	Sig.	Date	Appr	Sig.	Date

North Point

Drawn by	TC	Sig.	TC	Date
Checked by originator	DD	Sig.	DD	JUNE 2018
Approved by	DD	Sig.	DD	JUNE 2018

Project: STOKE CROSSROADS

Drawing: TEMPORARY ROAD CLOSURES AND DIVERSION ROUTES - PHASE 2B 1 OF 2

SHEET OF

Project No. SP0019

Contract Sheet No. 010/0005

Rev. -

Classification: DRAFT