

Please complete all relevant sections - **Form A**

**APPLICATION FOR A MODIFICATION TO THE DEFINITIVE MAP AND STATEMENT  
Wildlife and Countryside Act 1981**



**Data Protection**

To progress this application may need to disclose information we receive from you to others, including other Central Government Departments, public bodies, local authorities, other organisations and members of the public. If you would like to see how we use your personal data please read our privacy notice at [www.surreycc.gov.uk/your-council/your-information-and-privacy](http://www.surreycc.gov.uk/your-council/your-information-and-privacy).

**To:** Surrey County Council  
Countryside Access  
Whitebeam Lodge  
Merrow Depot, Merrow Lane,  
Merrow Lane  
Guildford  
GU4 7BQ

**I/We (i) Shere Parish Council**

of (ii) **Tanyard Hall, 30 Station Road, Gomshall, Guildford, GU5 9LF**

hereby apply for an order under section 53(2) of the Wildlife and Countryside Act 1981 modifying the Definitive Map and Statement for the area by (iii):-

- (a) **Deleting** the footpath/bridleway/restricted byway/byway open to all traffic\* which runs  
from:  
to:
- (b) **Adding** the footpath/bridleway/restricted byway/byway open to all traffic\* which runs  
from: **The entrance to Willow Walk, Shere, GU5 9HY**  
to: **The entire length of Willow Walk leading to footpath 149/10, including the steps.**
- (c) **Upgrading/downgrading** to a footpath/bridleway/restricted byway/byway open to all traffic\* the  
footpath/bridleway/byway open to all traffic which runs  
from:  
to:
- (d) **Varying/adding** to the particulars relating to the footpath/ bridleway/ restricted byway/  
byway open to all traffic\*  
from:  
to:  
by providing that

as shown on the map annexed hereto.

**I/We** attach copies of the following documentary evidence [including statements of witnesses] in support of this application:-

- (iv) **13 Completed User Evidence Forms**  
**An extract from the Ordnance Survey Map showing the  
route in question**

Signed:

Date: **27th September 2022**

\* Delete as appropriate

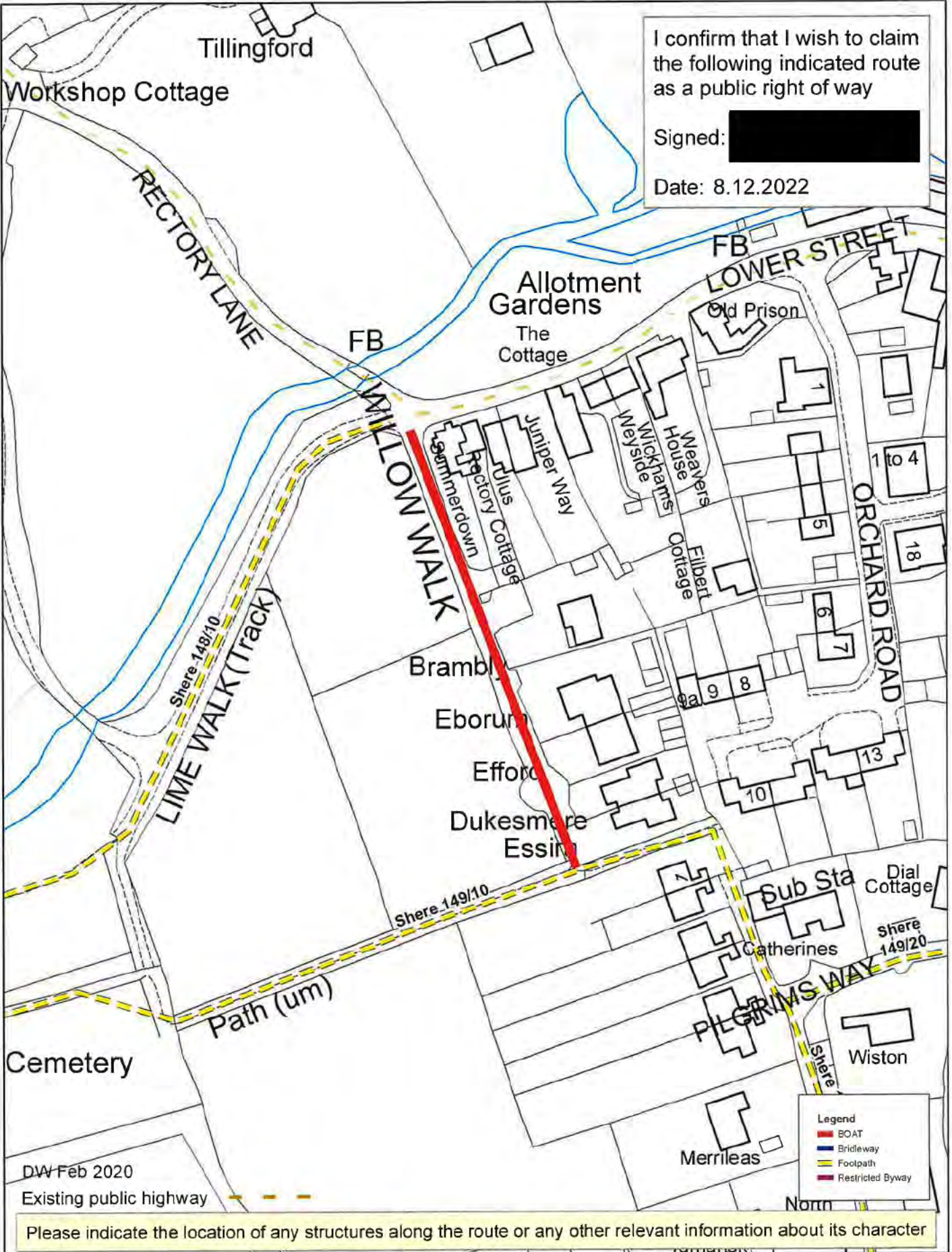

**Alleged public rights along Willow Walk**

**Wildlife and Countryside Act 1981**

© Crown Copyright and database rights 2014 Ordnance Survey 1000019613.  
Except A-Z Street Atlas © Copyright of the Publishers Geographers' A-Z Map Company Ltd.

1:1,250

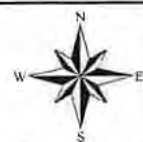

Please annotate ONE route with a dark coloured pen.  
One form per person