

**WEYBRIDGE
CONTROLLED PARKING ZONE**

KEY	
	Existing waiting, loading or parking restrictions, may include symbols
	Proposed No Waiting At Any Time

North Point

Scale: 1:1250

Project Name: **Elmbridge Parking Review 2021-22**
 Project Milestone: **Proposed Traffic Order Amendments**
 Division: **Weybridge**
 Locality: **Portmore Park Road**

Project No: 3282/ELM
 Drawing No: C15
 Current Rev: -
 Phase: **FINAL**

GIS terms & conditions: You are permitted to use this data solely to enable you to respond to, or interact with, the organisation that provided you with this data. You are not permitted to copy, re-transmit, distribute or sell any of this data to third parties in any form.

File Name: S:\projects\council\3282\ELM\DWG\C15

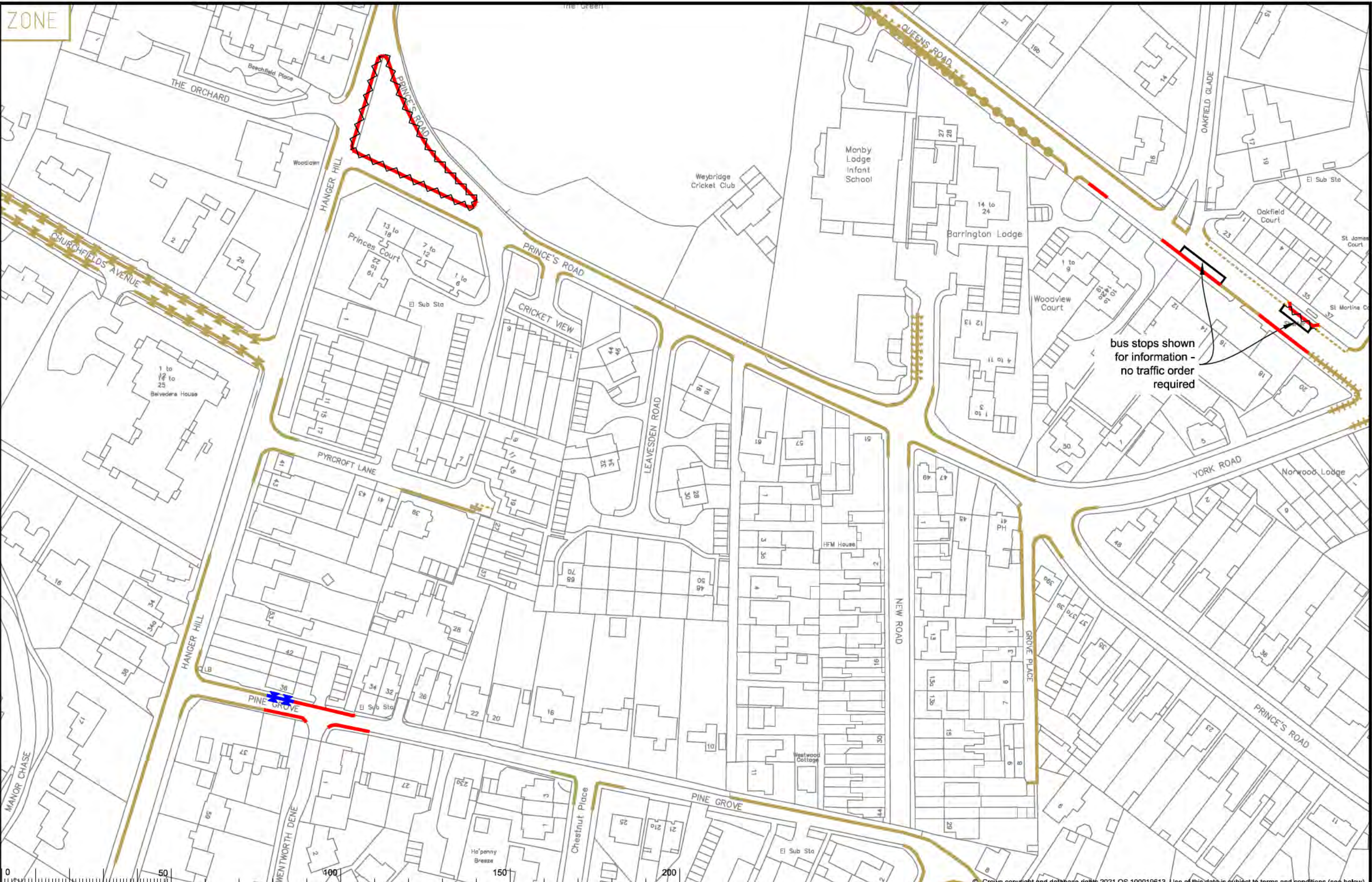

bus stops shown
for information -
no traffic order
required

KEY	
	Existing waiting, loading or parking restrictions, may include symbols
	Proposed No Waiting At Any Time
	Proposed No Waiting Mon-Fri 9am-10am

	Revocation of existing waiting, loading or parking restrictions
--	---

North Point

Scale:
1:1250

Project Name
Elmbridge Parking Review 2021-22

Project Milestone
Proposed Traffic Order Amendments

Division
Weybridge

Locality
Queens Rd, Pine Grv, Princes Rd, Hanger Hill

Project No.
3282/ELM

Drawing No.
E17

Current Rev.
-



Phase
FINAL

OS terms & conditions: You are permitted to use this data solely to enable you to respond to, or interact with, the organisation that provided you with the data. You are not permitted to copy, re-transmit, distribute or sell any of this data to third parties in any form.

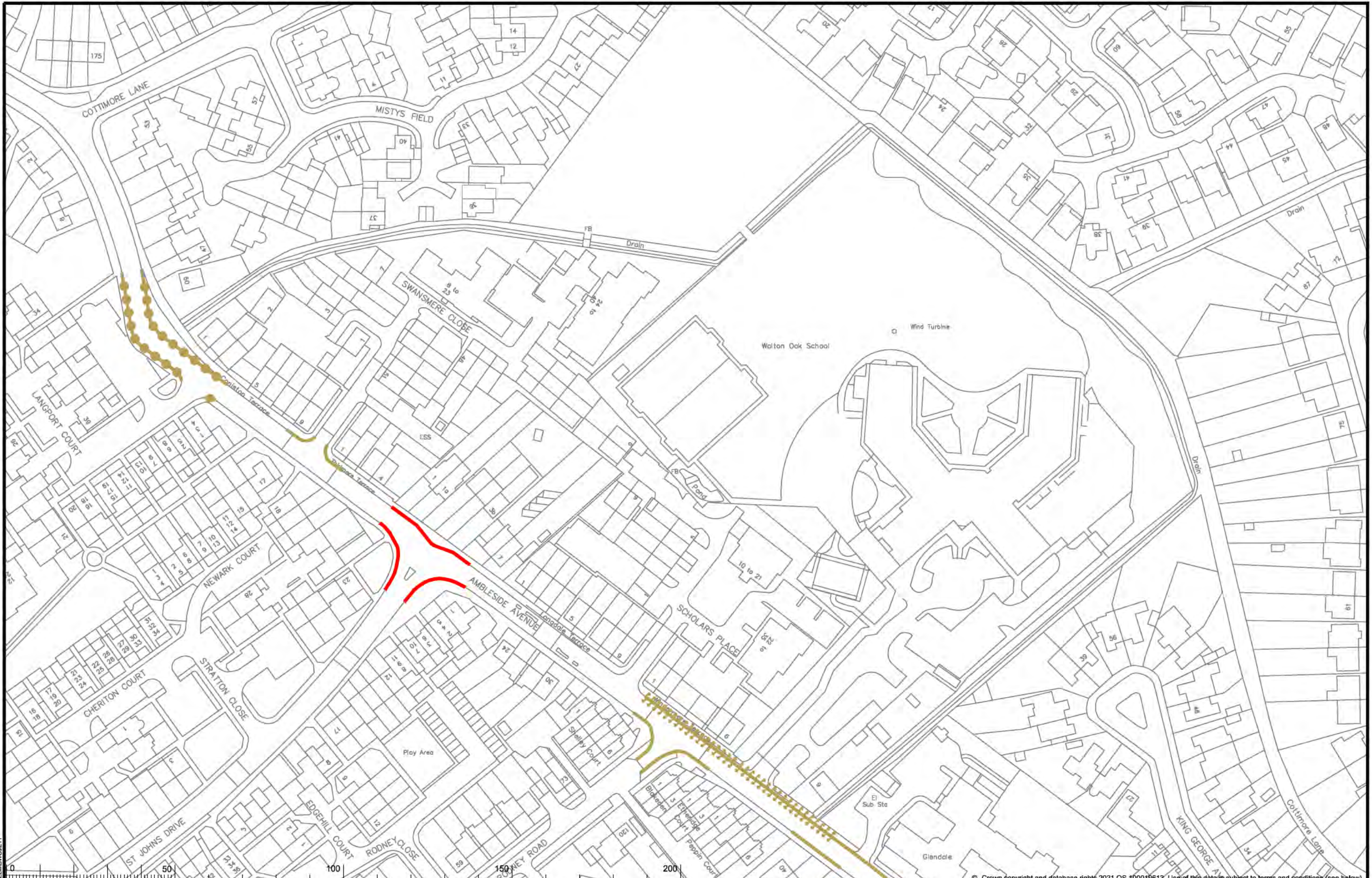
File Name: S:\Project\council\3282\ELM\DWG\E17



© Crown copyright and database rights 2021 OS 100019613. Use of this data is subject to terms and conditions (see below).

KEY	
	Existing waiting, loading or parking restrictions, may include symbols
	Proposed No Waiting At Any Time

North Point

 Scale:
 1:1250

Project Name
Elmbridge Parking Review 2021-22
 Project Milestone
Proposed Traffic Order Amendments
 Division
 Walton
 Locality
Ambleside Av, St John's Drive, Walton



SURREY
 COUNTY COUNCIL

Project No.
 3282/ELM
 Drawing No.
 L11
 Current Rev.
 -
 Phase
FINAL

File Name: S:\Project\3282\ELM\DWG\Gall 11

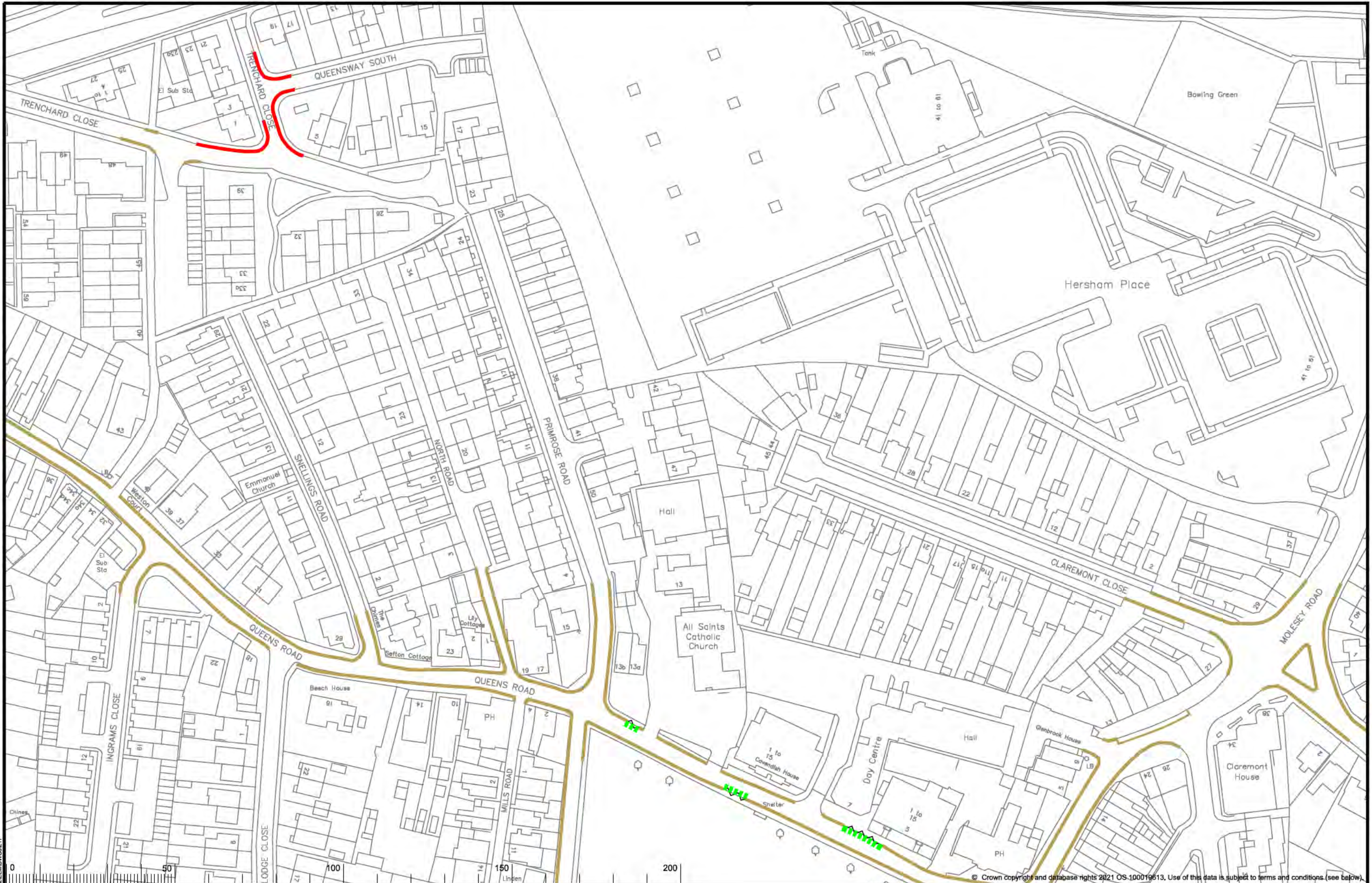

KEY	
	Existing waiting, loading or parking restrictions, may include symbols
	Proposed No Waiting At Any Time
	Proposed Parking At any time No time limit
	Revocation of existing waiting, loading or parking restrictions

North Point	Project Name	Elmbridge Parking Review 2021-22
	Project Milestone	Proposed Traffic Order Amendments
Scale:	Division	Hersham
1:1250	Locality	Trenchard Close, Queensway South, Queens Road

Project No.	3282/ELM
Drawing No.	L17
Current Rev.	-
Phase	FINAL

SURREY COUNTY COUNCIL

OS terms & conditions: You are permitted to use this data solely to enable you to respond to, or interact with, the organisation that provided you with the data. You are not permitted to copy, re-transmit, distribute or sell any of this data to third parties in any form.

File Name: S:\project\current\3282\ELM\DWG\GAL17

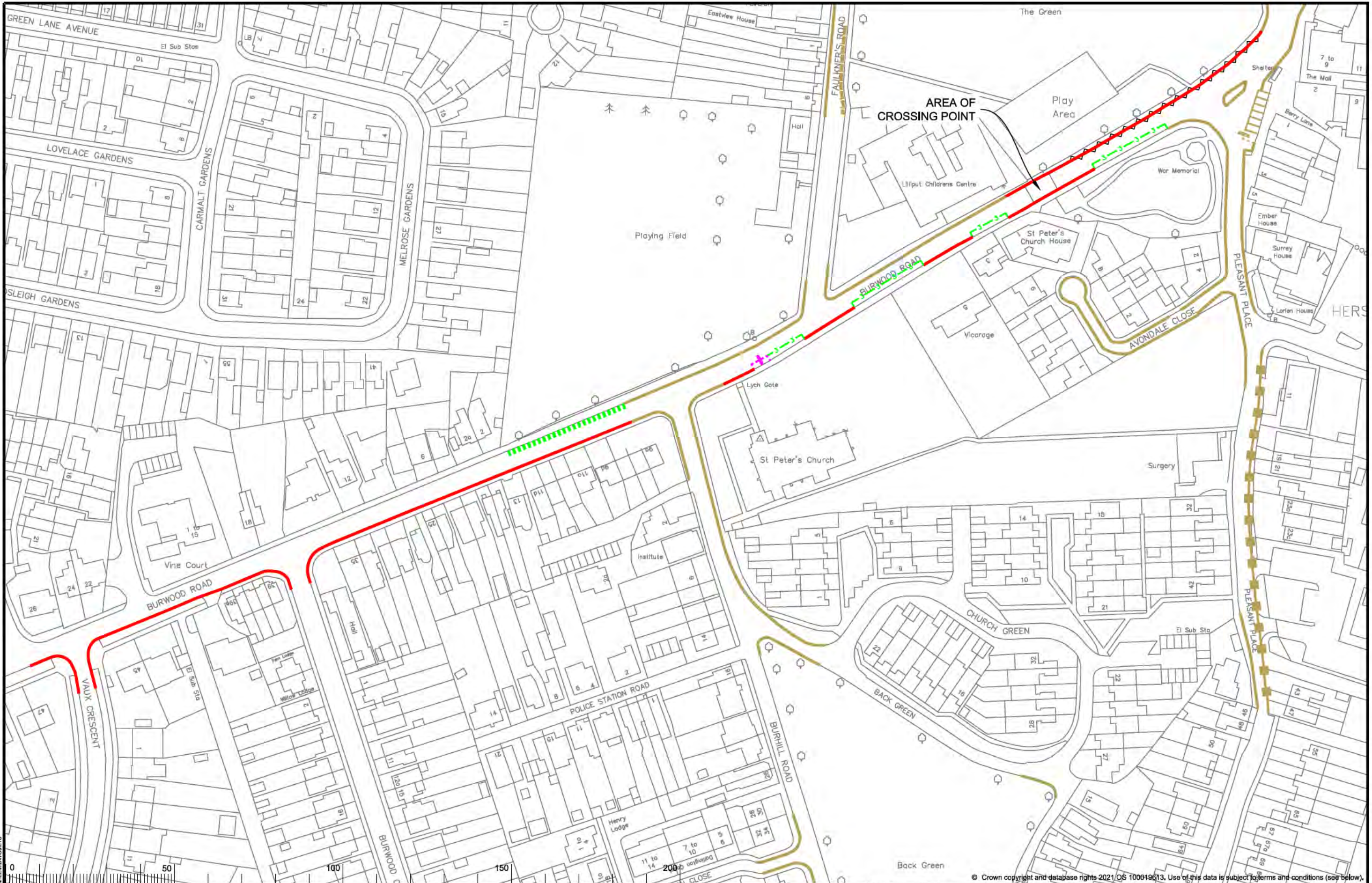

KEY	
	Existing waiting, loading or parking restrictions, may include symbols
	Proposed No Waiting At Any Time
	Proposed Parking Mon-Sat 8am-6pm 3hrs No Return 2hrs
	Proposed Parking At Any Time Blue Badge Holders Only 3hrs No Return 1hr
	Proposed Parking At any time No time limit
	Revocation of existing waiting, loading or parking restrictions

North Point

Scale: 1:1250

Project Name: Elbridge Parking Review 2021-22

Project Milestone: Proposed Traffic Order Amendments

Location: Hershams Burwood Rd, Vaux Cres, Burwood Cls

© Crown copyright and database rights 2021 OS 100019613. Use of this data is subject to terms and conditions (see below).

SURREY COUNTY COUNCIL

Project No. 3282/ELM

Drawing No. L18

Current Rev. -

Phase **FINAL**

File Name: S:\Project\council\3282\ELM\DWG\GAL_18



© Crown copyright and database rights 2021 OS 100019613; Use of this data is subject to terms and conditions (see below).

KEY	
	Existing waiting, loading or parking restrictions, may include symbols
	Proposed No Waiting At Any Time
	Proposed Parking Mon-Sat 8am-6.30pm 1hr No Return 1hr

North Arrow

Scale: 1:1250

Project Name: **Elmbridge Parking Review 2021-22**
 Project Milestone: **Proposed Traffic Order Amendments**
 Location: **Hershams**
Rydens Grove, Molesey Road

SURREY COUNTY COUNCIL

Our terms & conditions. You are permitted to use this data solely to enable you to respond to, or interact with, the organisations that provided you with this data. You are not permitted to copy, sell, license, distribute or use any of this data to third parties in any form.

Project No. **3282/ELM**
 Drawing No. **M16**
 Current Rev. **-**
 Phase **FINAL**

File Name: S:\Project-current\3282\ELM\DWG\M16

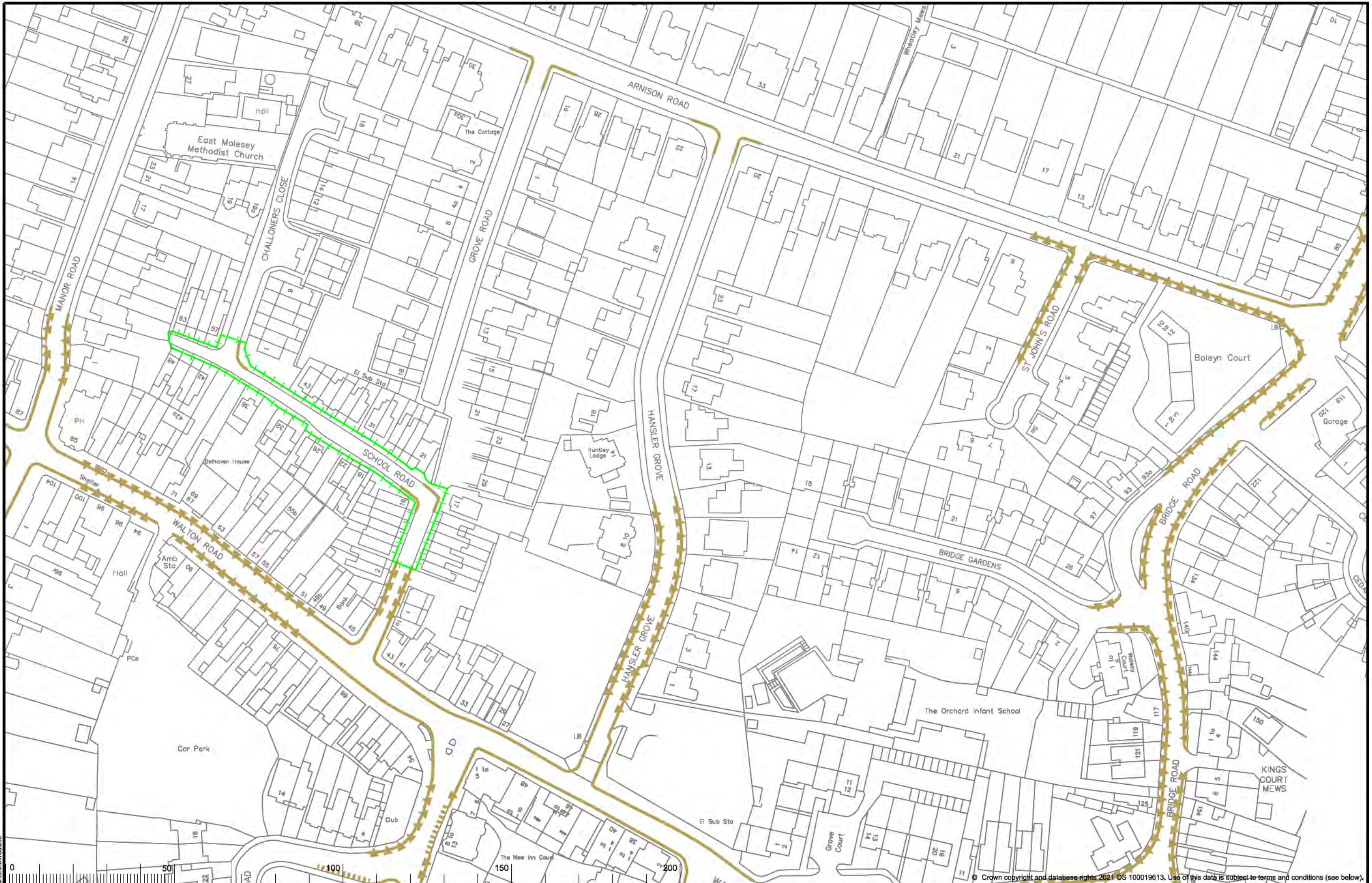

KEY	
	Existing waiting, loading or parking restrictions, may include symbols
	Proposed Parking Mon-Sat 8am-6pm Permit Holders Only
	Revocation of existing waiting, loading or parking restrictions

North Point	Project Name	Elmbridge Parking Review 2021-22
	Project Milestone	Proposed Traffic Order Amendments
Scale: 1:1250	Location	East Molesey And Esher
		School Road And Challoners Close, East Molesey

Project No.	3282/ELM
Drawing No.	S05
Current Rev.	-
Phase	FINAL

SURREY COUNTY COUNCIL

Our terms & conditions: You are permitted to use this data solely to enable you to respond to, or interact with, the organisations that provided you with this data. You are not permitted to copy, sell, license, distribute or sell any of this data to third parties in any form.

File Name: S:\Project\council\3282\ELM\DWG\S05

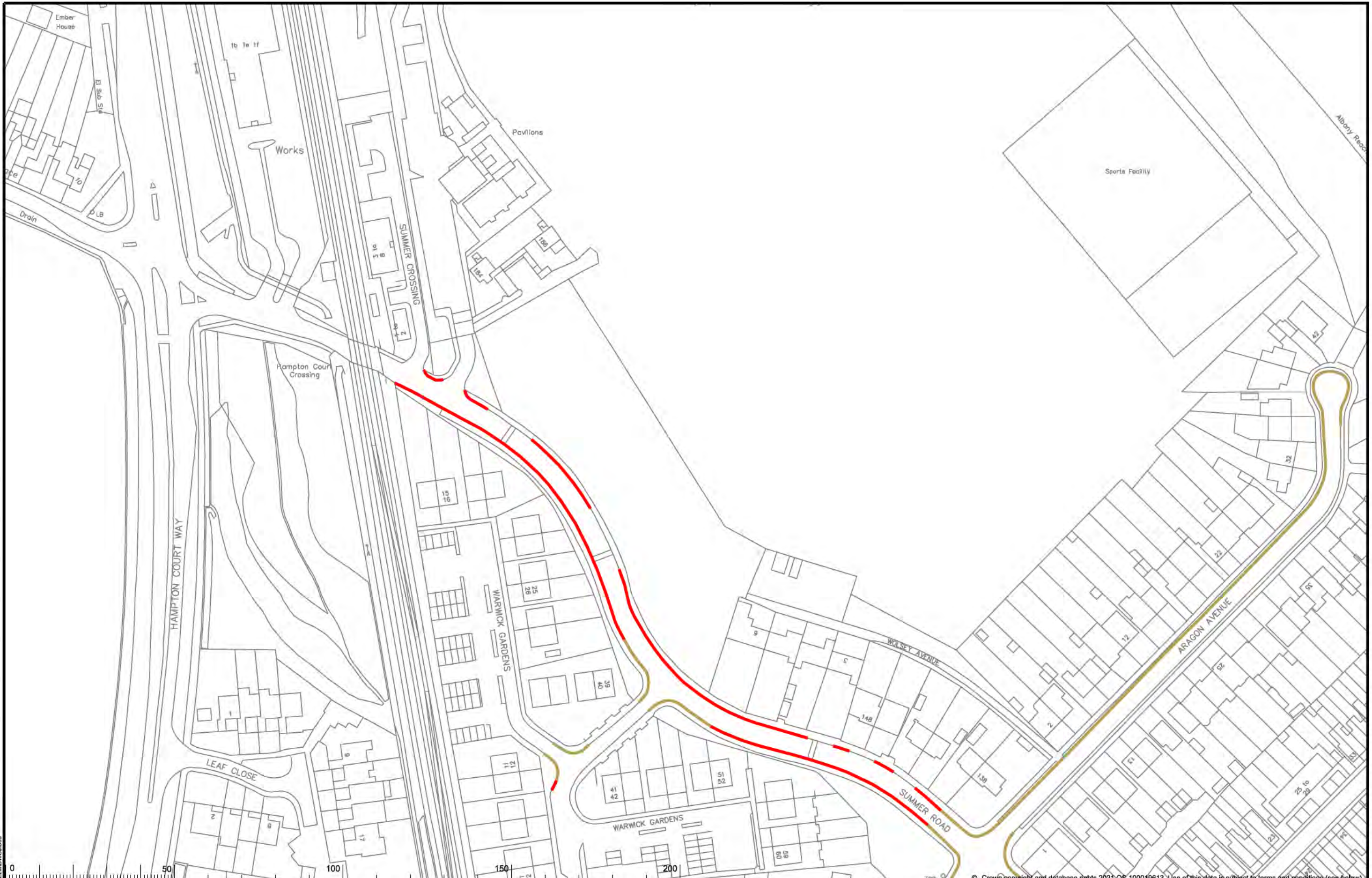

KEY	
	Existing waiting, loading or parking restrictions, may include symbols
	Proposed No Waiting At Any Time

North Point	Project Name	Elbridge Parking Review 2021-22
	Project Milestone	Proposed Traffic Order Amendments
Scale: 1:1250	Division	The Dittons
	Locality	Summer Rd, Warwick Gdns, Thames Ditton

© Crown copyright and database rights 2021 OS 100016613. Use of this data is subject to terms and conditions (see below)	Project No.	3282/ELM
	Drawing No.	U06
	Current Rev.	-
	Phase	FINAL

SURREY COUNTY COUNCIL

OS terms & conditions: You are permitted to use this data solely to enable you to respond to, or interact with, the organisation that provided you with this data. You are not permitted to copy, sell, license, distribute or set any of this data to third parties in any form.

File Name: S:\Project\elbridge\3282\ELM\U06

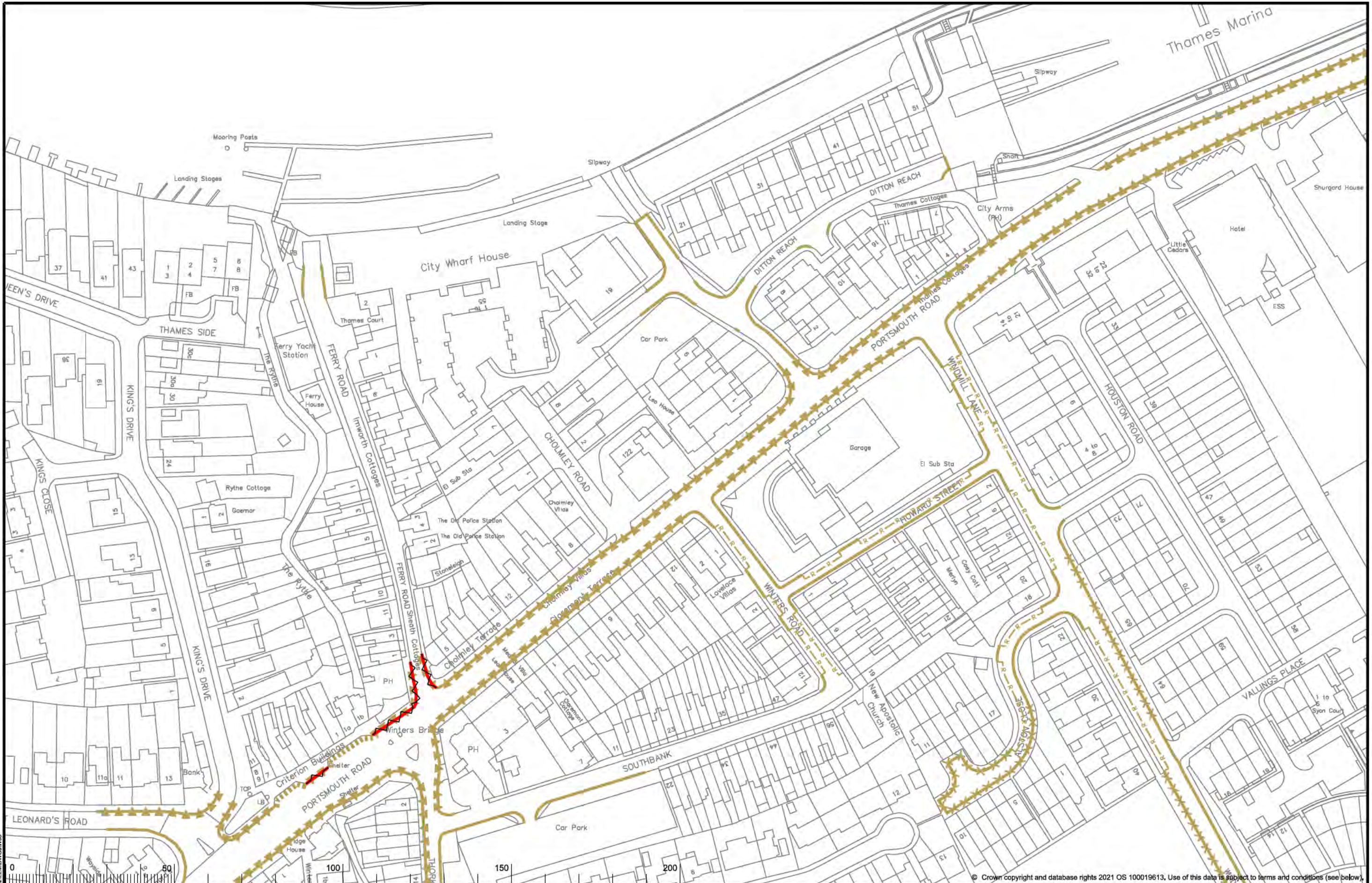

© Crown copyright and database rights 2021 OS 100019613. Use of this data is subject to terms and conditions (see below).

KEY	
	Existing waiting, loading or parking restrictions, may include symbols
	Proposed No Waiting At Any Time
	Revocation of existing waiting, loading or parking restrictions

North Point

Scale: 1:1250

Project Name: **Elmbridge Parking Review 2021-22**
 Project Milestone: **Proposed Traffic Order Amendments**
 Location: **The Dittons**
Portsmouth Road, Ferry Road, Thames Ditton

SURREY COUNTY COUNCIL

Project No: 3282/ELM
 Drawing No: W08
 Current Rev: -
 Phase: **FINAL**

Our terms & conditions. You are permitted to use this data solely to enable you to respond to, or interact with, the organisations that provided you with this data. You are not permitted to copy, sell, license, distribute or sell any of this data to third parties in any form.

File Name: S:\Project\council\3282\ELM\W08.dwg