

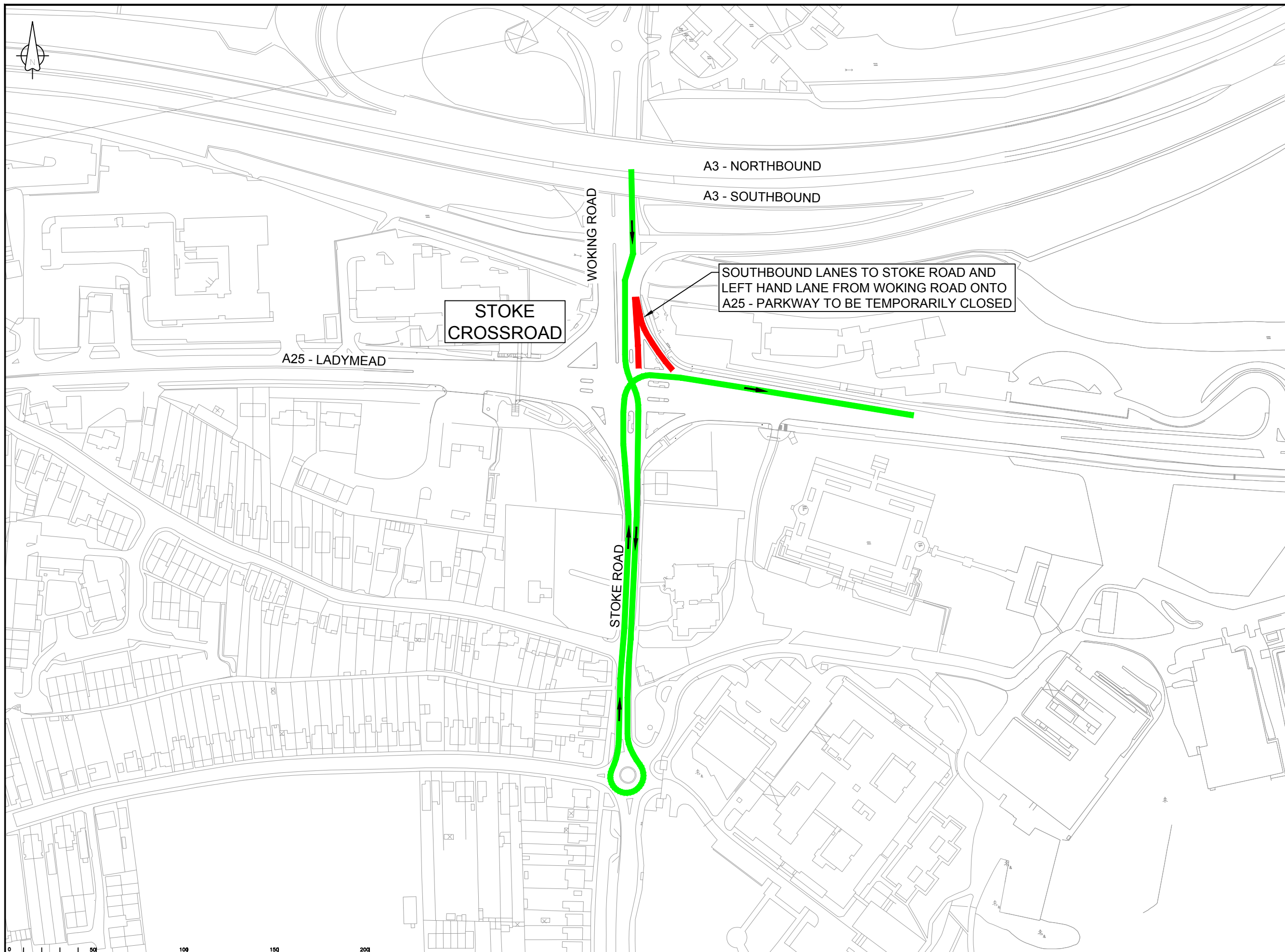

KEY:

LENGTH OF ROAD TO BE TEMPORARILY CLOSED

DIVERSION ROUTE



SOUTHBOUND LANES TO STROKE ROAD AND LEFT HAND LANE FROM WOKING ROAD ONTO A25 - PARKWAY TO BE TEMPORARILY CLOSED

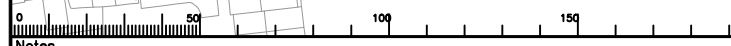

Notes

Rev.	Description	Drwn	Sig.	Date	Chkd	Sig.	Date	Appr	Sig.	Date

Drwn	Sig.	Date	Chkd	Sig.	Date	Appr	Sig.	Date

North Point

Drawn by	TC	Sig.	TC	Date

Project: STROKE CROSSROADS

Drawing: TEMPORARY ROAD CLOSURES AND DIVERSION ROUTES - PHASE 3A 1 OF 2

SHEET OF

Project No. SP0019

Contract Sheet No. 010/0007

Rev. -

Classification DRAFT