



**KEY**

-  PROPOSED NO WAITING AT ANY TIME
-  REVOCATION OF EXISTING WAITING, LOADING AND PARKING RESTRICTIONS (NOT VISIBLE IF UNDER PROPOSALS)
-  EXISTING WAITING, LOADING AND PARKING RESTRICTIONS (WITH OR WITHOUT SYMBOLS)



PROPOSED DOUBLE YELLOW LINES TO MATCH CURRENT LAYOUT ON THE GROUND AND TO REFLECT THE NEW ROAD LAYOUT. EXTENT OF PROPOSED RESTRICTIONS TO MATCH SURREY COUNTY COUNCIL ADOPTED PUBLIC HIGHWAY EXTENT ONLY.

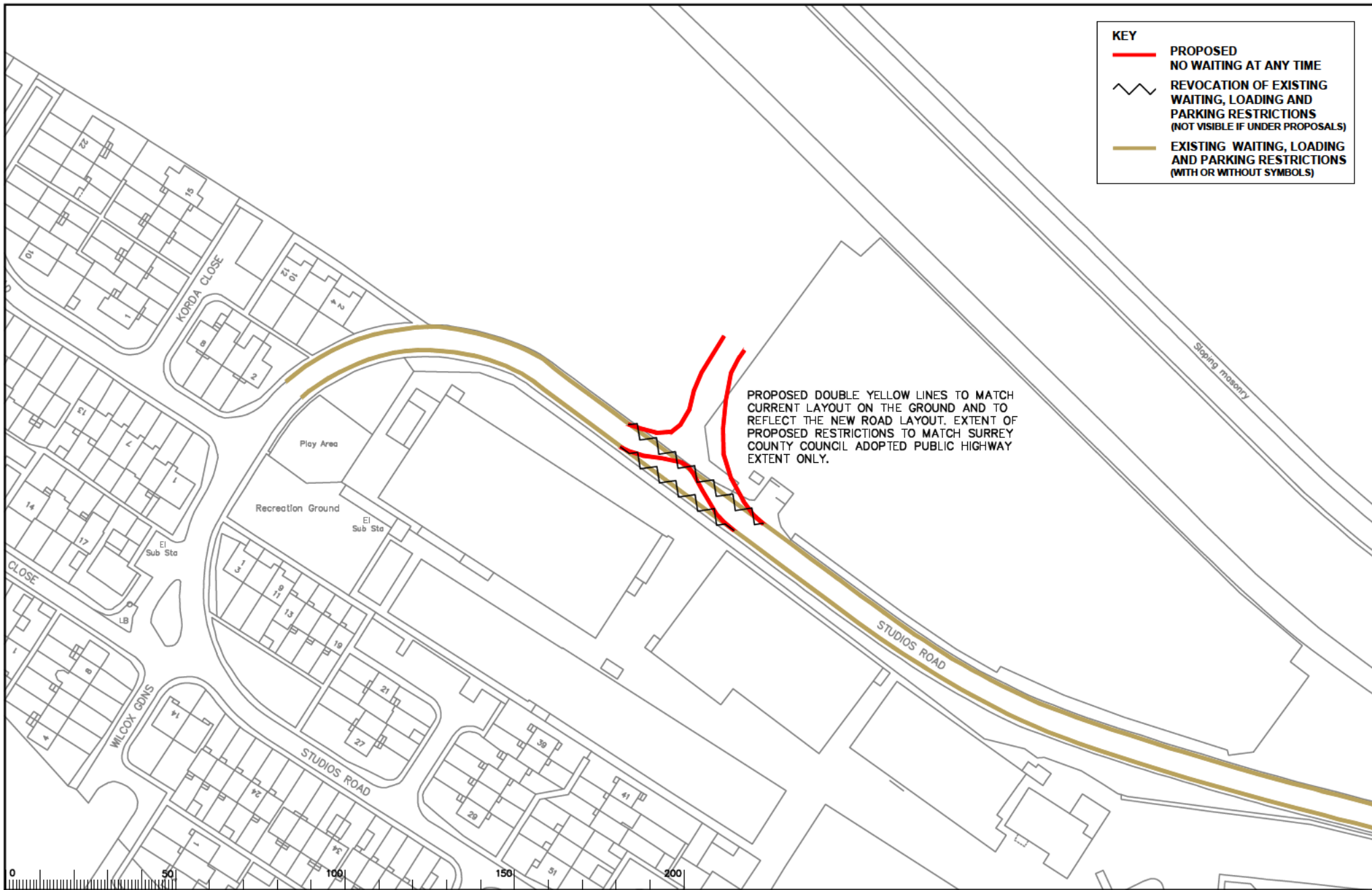

NOTES

| Rev. | Description | Drawn | Sig. | Date | Chkd | Sig. | Date | Appr | Sig. | Date |
|------|-------------|-------|------|------|------|------|------|------|------|------|
|      |             |       |      |      |      |      |      |      |      |      |
|      |             |       |      |      |      |      |      |      |      |      |
|      |             |       |      |      |      |      |      |      |      |      |

North Point



Notes upon the Ordnance Survey mapping with the permission of the Controller of Her Majesty's Stationery Office. © Crown copyright. Unauthorised reproduction without Crown copyright may lead to prosecution or civil proceedings. Surrey County Council LA 000079 1205.

|             |    |    |    |      |
|-------------|----|----|----|------|
| Drawn by    | JL | SA | JL | 2024 |
| Checked by  | RH | SA | RH | 2024 |
| Approved by | DC | SA | DC | 2024 |

Project: **SPELTHORNE DPE**

Implemented Traffic Orders



Project No: **3282/SPEL**

Contract No: **2024-09**

Classification: **ADVERTISED**

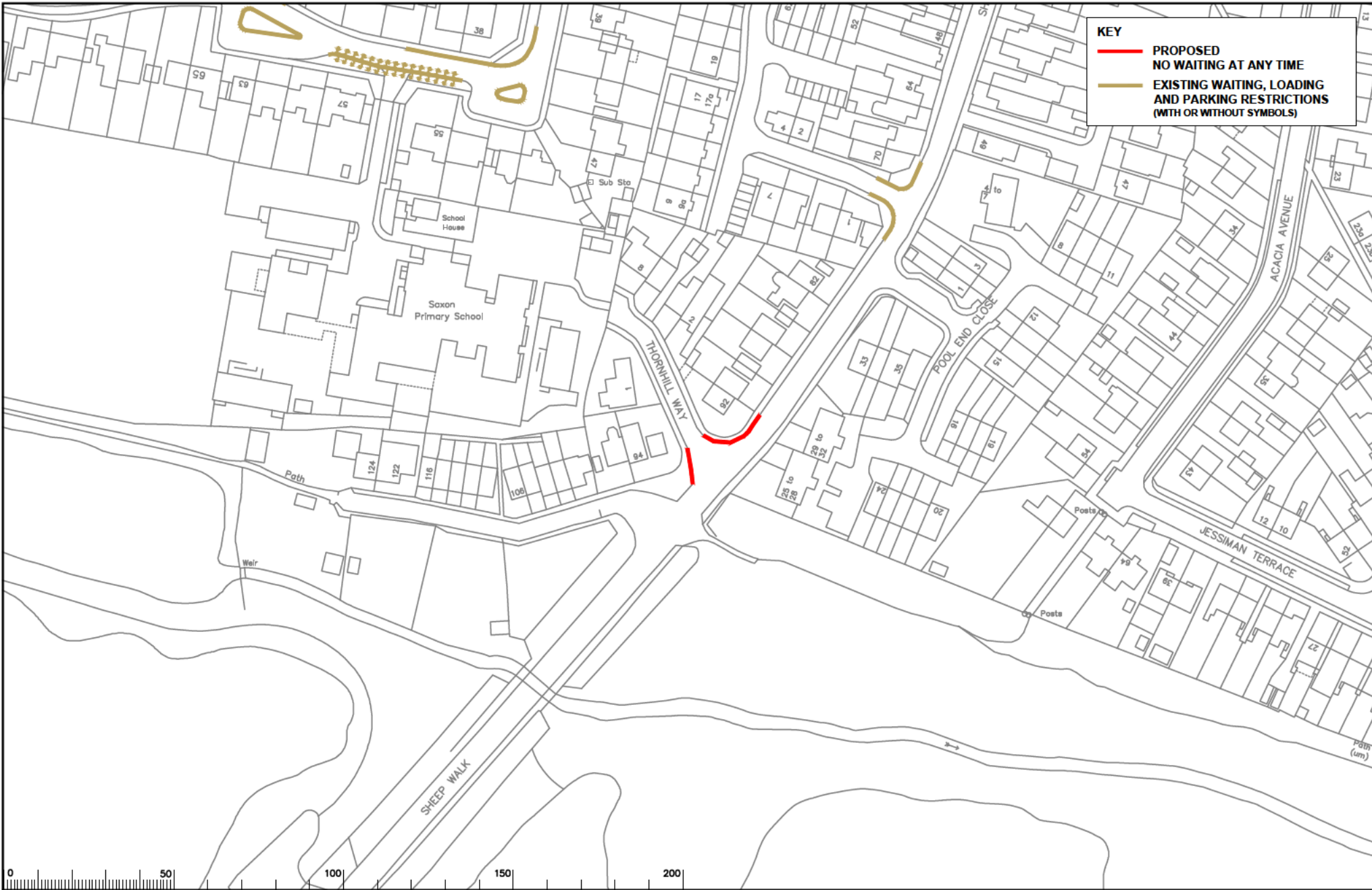

**KEY**

- PROPOSED NO WAITING AT ANY TIME
- EXISTING WAITING, LOADING AND PARKING RESTRICTIONS (WITH OR WITHOUT SYMBOLS)



Notes

| Rev. | Description | Drawn | Sig. | Date | Chkd | Sig. | Date | Appr | Sig. | Date |
|------|-------------|-------|------|------|------|------|------|------|------|------|
|      |             |       |      |      |      |      |      |      |      |      |
|      |             |       |      |      |      |      |      |      |      |      |
|      |             |       |      |      |      |      |      |      |      |      |
|      |             |       |      |      |      |      |      |      |      |      |
|      |             |       |      |      |      |      |      |      |      |      |
|      |             |       |      |      |      |      |      |      |      |      |
|      |             |       |      |      |      |      |      |      |      |      |
|      |             |       |      |      |      |      |      |      |      |      |
|      |             |       |      |      |      |      |      |      |      |      |
|      |             |       |      |      |      |      |      |      |      |      |

North Point

Notes upon the Ordnance Survey mapping with the permission of the Controller of Her Majesty's Stationery Office. © Crown copyright. Unauthorised reproduction without Crown copyright may lead to prosecution or civil proceedings. Surrey County Council LA 000079 1000.

| Drawn by | Rev. | Date |
|----------|------|------|
| JR       | 01   | 2024 |

| Checked by | Rev. | Date |
|------------|------|------|
| RH         | 01   | 2024 |

| Approved by | Rev. | Date |
|-------------|------|------|
| DC          | 01   | 2024 |

Project: **SPELTHORNE DPE**

Implemented Traffic Orders

Project No. **3282/SPEL**

Contract No. **2024-10**

Classification: **ADVERTISED**

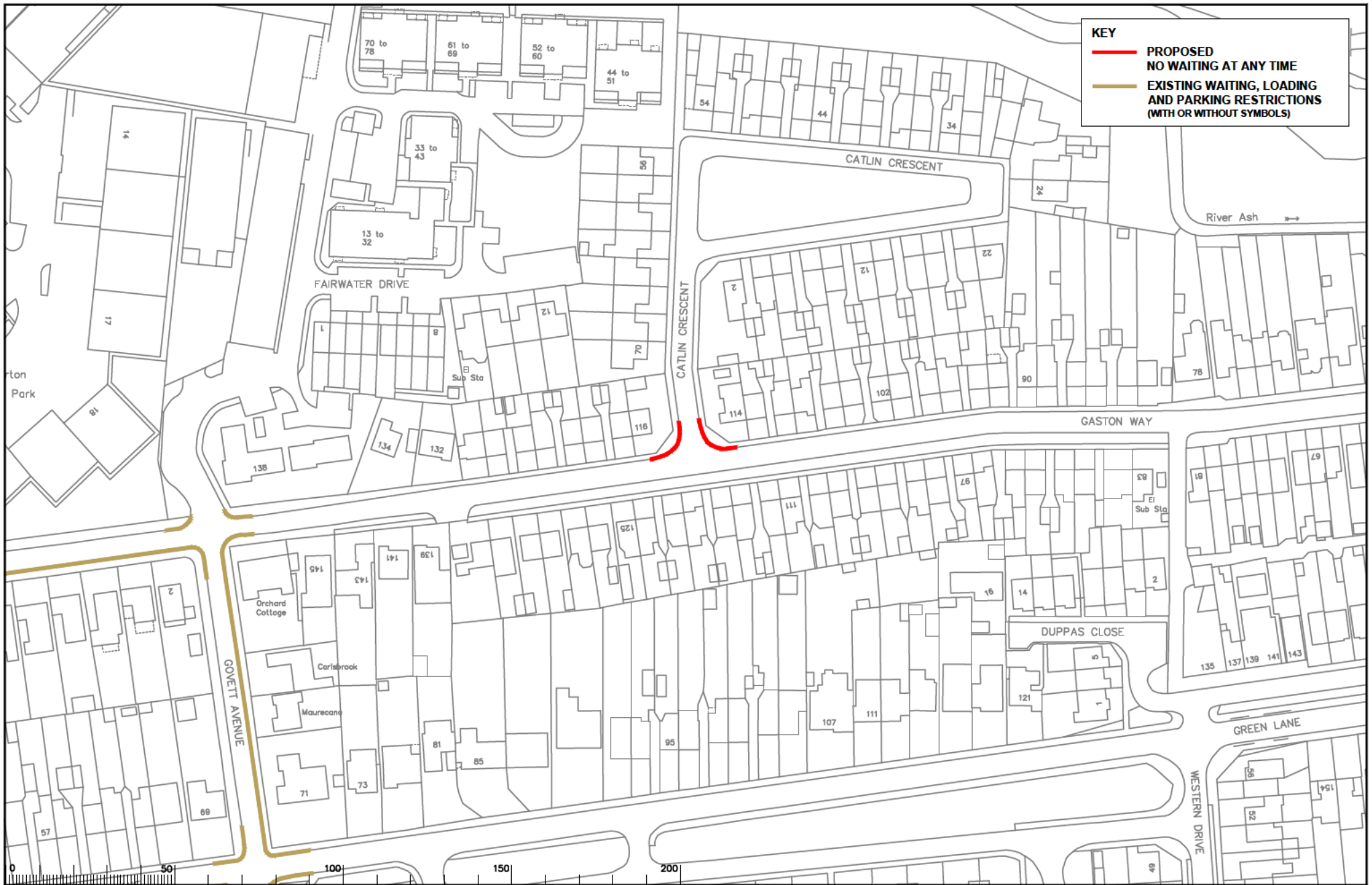

**KEY**

— PROPOSED NO WAITING AT ANY TIME

— EXISTING WAITING, LOADING AND PARKING RESTRICTIONS (WITH OR WITHOUT SYMBOLS)

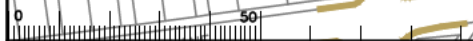

Notes

| Rev. | Description | Drawn | Sig. | Date | Chkd | Sig. | Date | Appr. | Sig. | Date |
|------|-------------|-------|------|------|------|------|------|-------|------|------|
|      |             |       |      |      |      |      |      |       |      |      |
|      |             |       |      |      |      |      |      |       |      |      |
|      |             |       |      |      |      |      |      |       |      |      |
|      |             |       |      |      |      |      |      |       |      |      |
|      |             |       |      |      |      |      |      |       |      |      |
|      |             |       |      |      |      |      |      |       |      |      |
|      |             |       |      |      |      |      |      |       |      |      |
|      |             |       |      |      |      |      |      |       |      |      |
|      |             |       |      |      |      |      |      |       |      |      |
|      |             |       |      |      |      |      |      |       |      |      |

| Rev. | Description | Drawn | Sig. | Date | Chkd | Sig. | Date | Appr. | Sig. | Date |
|------|-------------|-------|------|------|------|------|------|-------|------|------|
|      |             |       |      |      |      |      |      |       |      |      |
|      |             |       |      |      |      |      |      |       |      |      |
|      |             |       |      |      |      |      |      |       |      |      |
|      |             |       |      |      |      |      |      |       |      |      |
|      |             |       |      |      |      |      |      |       |      |      |
|      |             |       |      |      |      |      |      |       |      |      |
|      |             |       |      |      |      |      |      |       |      |      |
|      |             |       |      |      |      |      |      |       |      |      |
|      |             |       |      |      |      |      |      |       |      |      |
|      |             |       |      |      |      |      |      |       |      |      |

North Point

Notes upon the Ordnance Survey mapping with the permission of the Controller of Her Majesty's Stationery Office & Crown copyright. Unauthorised reproduction without Crown copyright may lead to prosecution or civil proceedings. © Crown Copyright. Licence No. 100019122.

|             |    |    |    |      |
|-------------|----|----|----|------|
| Drawn by    | JL | SA | JL | 2024 |
| Checked by  | RH | SA | RH | 2024 |
| Approved by | DC | SA | DC | 2024 |

Project: **SPELTHORNE DPE**

Implemented Traffic Orders

Project No: **3282/SPEL**

Contract No: **2024-11**

Revision: **Rev. 01**

Classification: **ADVERTISED**

**SURREY COUNTY COUNCIL**  
Sustainable Development  
New & Improved  
Roads and Highways