KEY

Existing waiting, loading or parking restrictions, may include symbols

Proposed No Waiting At Any Time

North Point

Scale: 1:250

Project Name: Elmbridge Parking Review 2021-22

Project Milestone: Proposed Traffic Order Amendments

Division: Hinchley Wood, Claygate And Oxshott

Locality: The Avenue, Claygate

SURREY COUNTY COUNCIL

Project No. 3282/ELM

Drawing No. T18

Current Rev. -

Phase ADVERT

File Name: S:\projects\current\3282\ELM\DWG\T18

A3

KEY

Existing waiting, loading or parking restrictions, may include symbols

Proposed No Waiting At Any Time

North Point

Scale: 1:1250

Project Name: Elmbridge Parking Review 2021-22

Project Milestone: Proposed Traffic Order Amendments

Division: Hinchley Wood, Claygate And Oxshott

Locality: Dalmor Avenue, Claygate

SURREY COUNTY COUNCIL

Project No. 3282/ELM

Drawing No. U20

Current Rev. -

Phase ADVERT

File Name: S:\project-current\3282\ELM\DWG\U20

A3

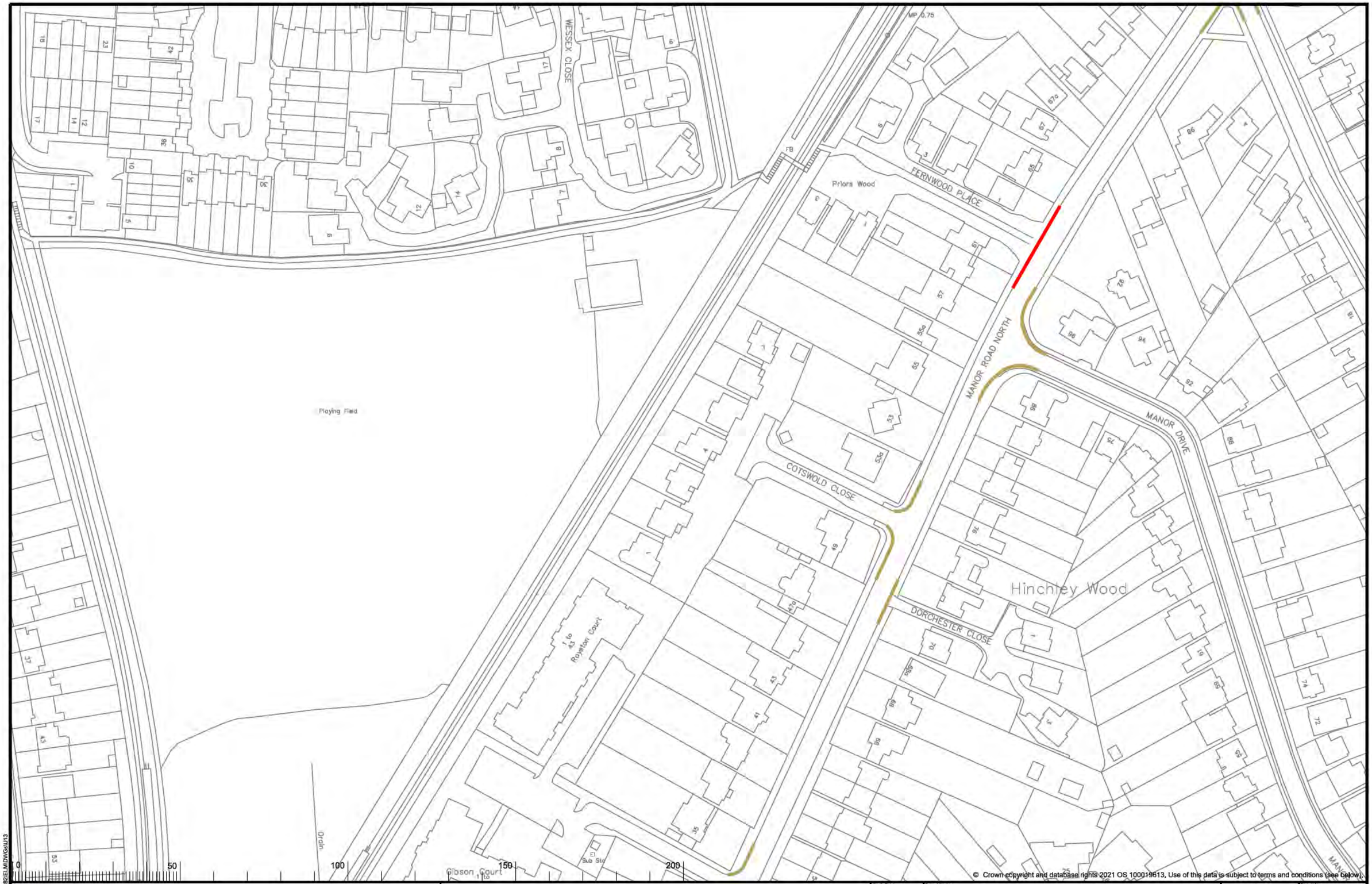

KEY

Existing waiting, loading or parking restrictions, may include symbols

Proposed No Waiting At Any Time

North Point

Scale: 1:1250

Project Name: Elmbridge Parking Review 2021-22

Project Milestone: Proposed Traffic Order Amendments

Division: Hinchley Wood, Claygate And Oxshott

Locality: Manor Road North, Hinchley Wood

SURREY COUNTY COUNCIL

Project No. 3282/ELM

Drawing No. U13

Current Rev. -

Phase ADVERT

File Name: S:\projects\current\3282\ELM\DWG\U13

A3

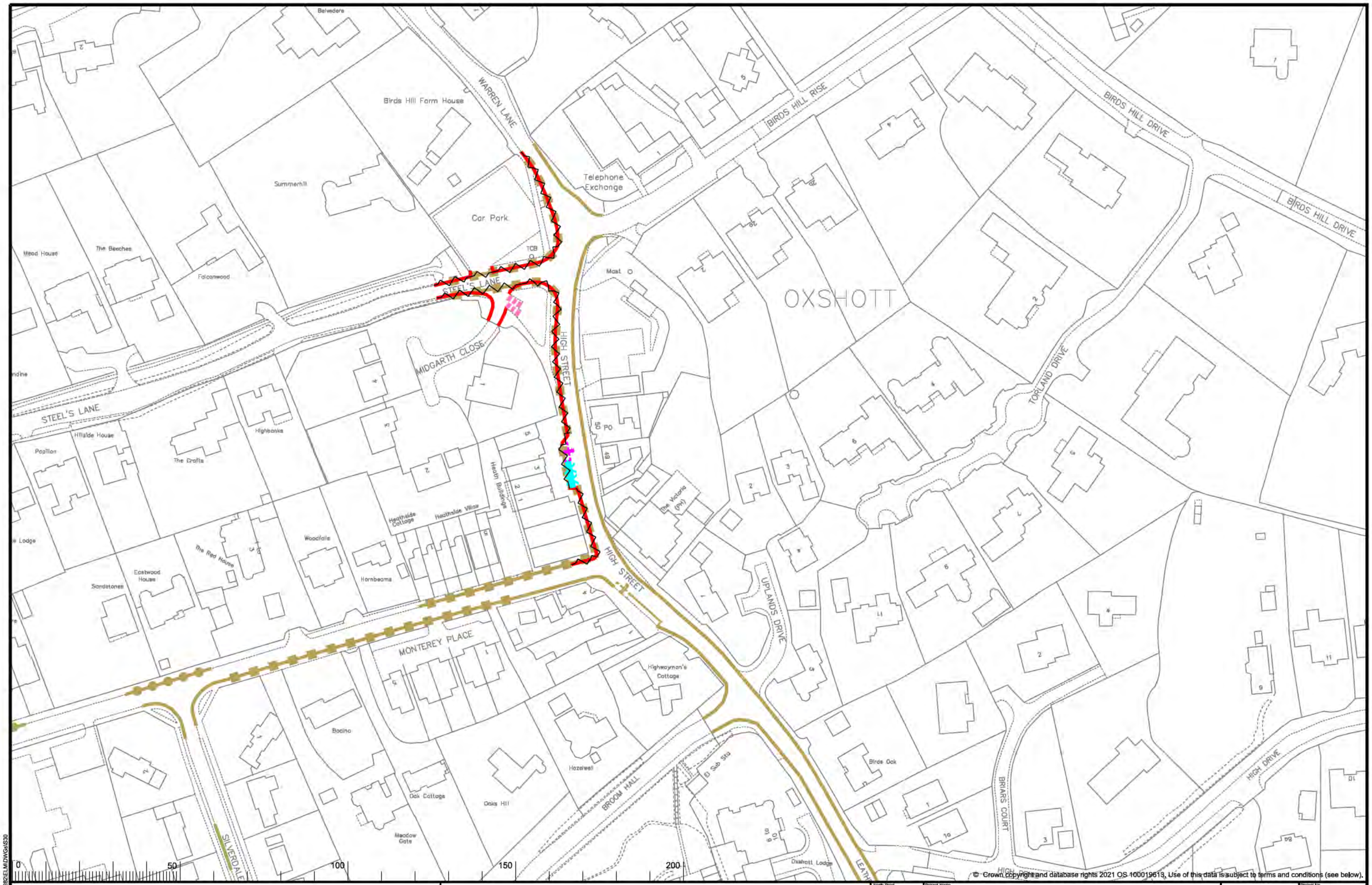

KEY

- Existing waiting, loading or parking restrictions, may include symbols
- Proposed No Waiting At Any Time
- Proposed Parking At Any Time Blue Badge Holders Only 3hrs No Return 1hr
- Proposed Parking Mon-Sat 8am-Noon Goods vehicles loading only And Parking Mon-Sat Noon-6pm 30mins no return 2hrs
- Revocation of existing waiting, loading or parking restrictions
- Proposed Parking Mon-Sat 8am-6pm 30mins No Return 30mins

North Point

Scale: 1:1250

Project Name: Elmbridge Parking Review 2021-22

Project Milestone: Proposed Traffic Order Amendments

Division: Hinchley Wood, Claygate And Oxshott

Locality: High St, Steels Ln, Oakshade Rd, Oxshott

SURREY COUNTY COUNCIL

Project No. 3282/ELM

Drawing No. S30

Current Rev. -

Phase ADVERT

File Name: S:\projects\current\3282ELM\DWGs\S30

A3