





KEY

-  **PROPOSED ELECTRIC VEHICLES RECHARGING POINT ONLY MONDAY - SATURDAY 8am - 6pm max stay 2 hours**
-  **REVOCAION OF EXISTING WAITING, LOADING AND PARKING RESTRICTIONS (NOT VISIBLE IF UNDER PROPOSALS)**
-  **EXISTING WAITING, LOADING AND PARKING RESTRICTIONS (WITH OR WITHOUT SYMBOLS)**

Notes

Rev.	Description	Drwn	Sig.	Date	Chkd	Sig.	Date	Appr	Sig.	Date
A	SHEET NUMBER AND TITLE AMENDED	SDC	SDC	13.9.05	TPC	TPC	13.9.05	TPC	TPC	04.08
B	LINETYPES AMENDED AND SYMBOLS ADDED	SDC	SDC	24.01.08	TPC	TPC	24.01.08	TPC	TPC	24.01.08
C	RESTRICTIONS AMENDED	CAH	CAH	07.11	JAR	JAR	07.11	TPC	TPC	07.11
D	RESTRICTIONS AMENDED	CAH	CAH	02.14	JAR	JAR	02.14	RH	RH	02.14
E	RESTRICTIONS AMENDED	CAH	CAH	08.20	JAR	JAR	08.20	DC	DC	08.20

Drwn	Sig.	Date	Chkd	Sig.	Date	Appr	Sig.	Date
SDC	SDC	13.9.05	TPC	TPC	13.9.05	TPC	TPC	04.08
SDC	SDC	24.01.08	TPC	TPC	24.01.08	TPC	TPC	24.01.08
CAH	CAH	07.11	JAR	JAR	07.11	TPC	TPC	07.11
CAH	CAH	02.14	JAR	JAR	02.14	RH	RH	02.14
CAH	CAH	08.20	JAR	JAR	08.20	DC	DC	08.20

North Point



Based upon the Ordnance Survey mapping with the permission of the Controller of Her Majesty's Stationery Office. © Crown copyright. Unauthorised reproduction infringes Crown copyright and may lead to prosecution or civil proceedings. Surrey County Council, LA 070827, 1996.

Drawn by	Sig.	Date
JR	JR	02.05
Checked by	Sig.	Date
SDC	SDC	03.05
Approved by	Sig.	Date
TPC	TPC	03.05

Project: Borough of Spelthorne Stanwell

Implemented Traffic Orders

SHEET OF



SURREY COUNTY COUNCIL
Sustainable Development

Project No. 3282/SPEL
Contract Sheet No. 0110
Drawing No. E
Classification PROPOSAL

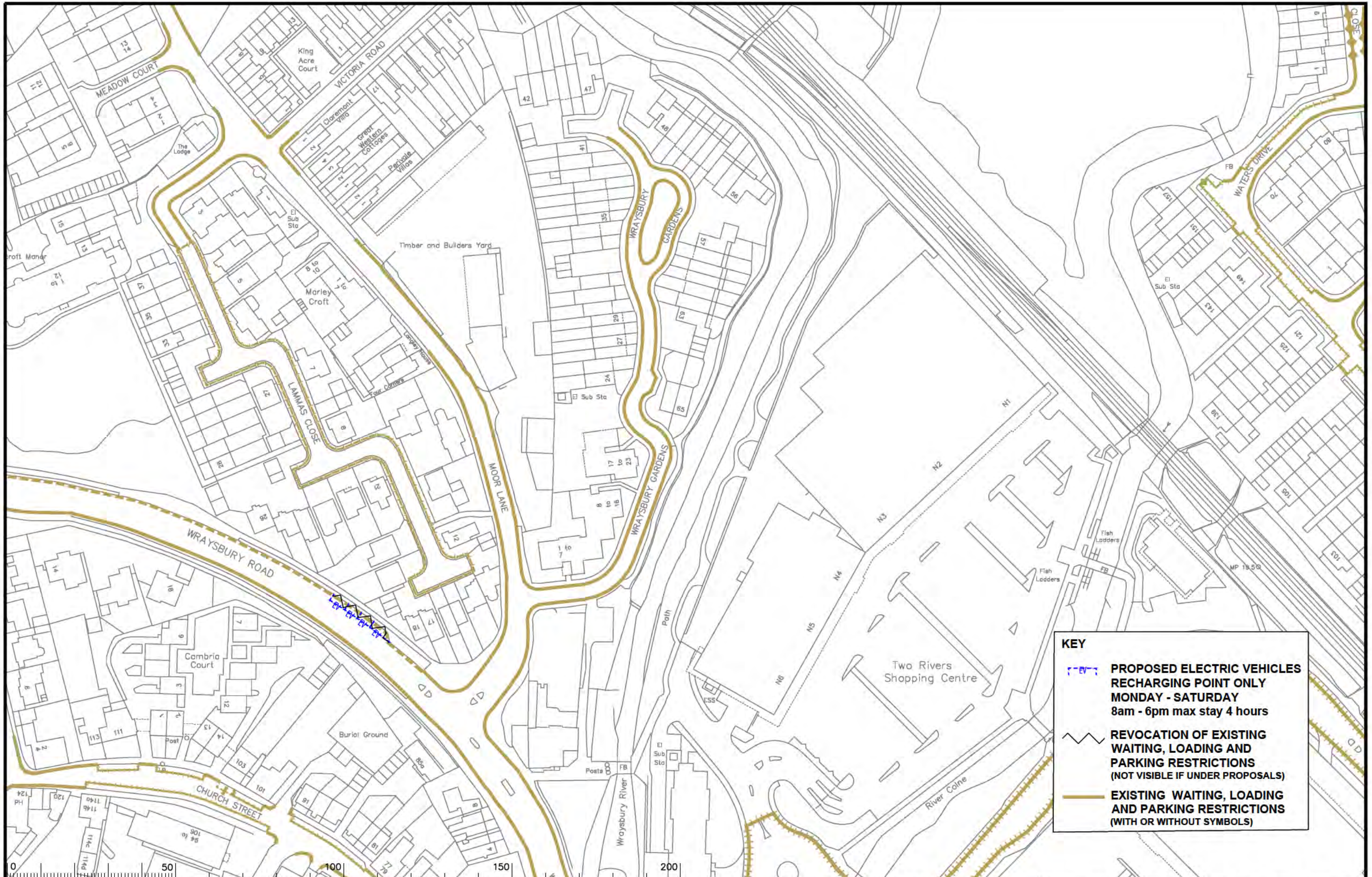

KEY

- PROPOSED ELECTRIC VEHICLES RECHARGING POINT ONLY MONDAY - SATURDAY 8am - 6pm max stay 4 hours
- REVOCATION OF EXISTING WAITING, LOADING AND PARKING RESTRICTIONS (NOT VISIBLE IF UNDER PROPOSALS)
- EXISTING WAITING, LOADING AND PARKING RESTRICTIONS (WITH OR WITHOUT SYMBOLS)

Rev.	Description	Drwn	Sig.	Date	Chkd	Sig.	Date	Appr	Sig.	Date	Rev.	Description	Drwn	Sig.	Date	Chkd	Sig.	Date	Appr	Sig.	Date	
A	SHEET NUMBER AND TITLE AMENDED	SDC	SDC	08.05	TPC	TPC	08.05	TPC	TPC	04.08		RESTRICTIONS AMENDED	CAH	CAH	09.20	JAR	JAR	09.20	DC	DC	09.20	
B	AMENDED RESTRICTIONS TO WRAYSBURY GARDENS	AJM	AJM	02.07	TPC	TPC	02.07	TPC	TPC	02.07												
C	LINETYPES AMENDED AND SYMBOLS ADDED	SDC	SDC	01.08	TPC	TPC	01.08	TPC	TPC	01.08												
D	RESTRICTIONS AMENDED	CAH	CAH	10.09	SDC	SDC	10.09	TPC	TPC	10.09												
E	RESTRICTIONS AMENDED	CAH	CAH	07.11	JAR	JAR	07.11	TPC	TPC	07.11												
F	RESTRICTIONS AMENDED	CAH	CAH	10.15	JAR	JAR	10.15	RH	RH	10.15												
G	RESTRICTIONS AMENDED	CAH	CAH	11.15	JAR	JAR	11.15	RH	RH	11.15												
H	RESTRICTIONS AMENDED	CAH	CAH	11.17	JAR	JAR	11.17	DC	DC	11.17												

Checked by originator	JR	Sig.	JR	Date	02.05
Checked by SDC	SDC	Sig.	SDC	Date	03.05
Approved by	TPC	Sig.	TPC	Date	03.05

Project: Borough of Spelthorne Staines

Contract No: 3282/SPEL

Drawing No: 0112

Rev: 1

Classification: PROPOSAL

SHEET OF

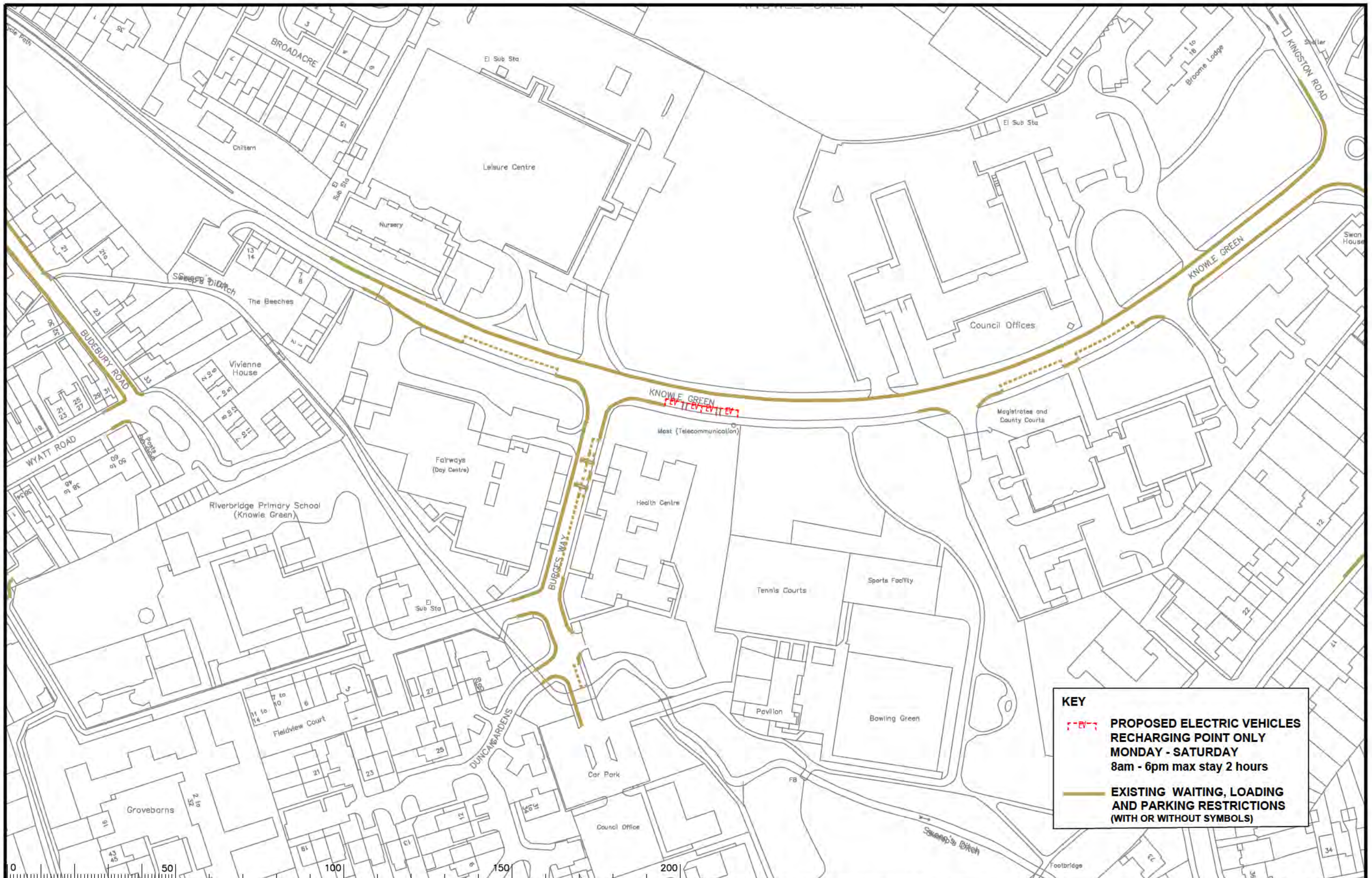

KEY

PROPOSED ELECTRIC VEHICLES RECHARGING POINT ONLY MONDAY - SATURDAY 8am - 6pm max stay 2 hours

EXISTING WAITING, LOADING AND PARKING RESTRICTIONS (WITH OR WITHOUT SYMBOLS)

Rev.	Description	Drwn	Sig.	Date	Chkd	Sig.	Date	Appr	Sig.	Date	Rev.	Description	Drwn	Sig.	Date	Chkd	Sig.	Date	Appr	Sig.	Date	
A	SHEET NUMBER AND TITLE AMENDED	SDC	SDC	08.05	TPC	TPC	08.05	TPC	TPC	08.05	J	RESTRICTIONS AMENDED	CAH	CAH	09.20	JAR	JAR	09.20	DC	DC	09.20	
B	ADDED RESTRICTIONS IN KNOWLE GREEN	AJM	AJM	02.07	TPC	TPC	02.07	TPC	TPC	02.07												
C	LINE TYPES AMENDED & SYMBOLS ADDED	SDC	SDC	01.08	TPC	TPC	01.08	TPC	TPC	01.08												
D	RESTRICTIONS AND MAPPING AMENDED	CAH	CAH	10.09	SDC	SDC	10.09	TPC	TPC	10.09												
E	RESTRICTIONS AMENDED	CAH	CAH	07.11	JAR	JAR	07.11	TPC	TPC	07.11												
F	RESTRICTIONS AMENDED	CAH	CAH	11.12	JAR	JAR	11.12	RH	RH	11.12												
G	RESTRICTIONS AMENDED	CAH	CAH	12.12	JAR	JAR	12.12	RH	RH	12.12												
H	RESTRICTIONS AMENDED	CAH	CAH	02.14	JAR	JAR	02.14	RH	RH	02.14												
I	RESTRICTIONS AMENDED	CAH	CAH	08.15	JAR	JAR	08.15	RH	RH	08.15												

North Point

Based upon the Ordnance Survey mapping with the permission of the Controller of Her Majesty's Stationery Office. © Crown copyright. Unauthorised reproduction infringes Crown copyright and may lead to prosecution or civil proceedings. Surrey County Council LA 078872 1996.

Drawn by: JR, Sig. JR, Date 02.05

Checked by originator: SDC, Sig. SDC, Date 03.05

Approved by: TPC, Sig. TPC, Date 03.05

Project: Borough of Spelthorne Staines

Drawing: Implemented Traffic Orders

Project No. 3282/SPEL

Contract Sheet No. 0122

Revision: J

Classification: PROPOSAL

SURREY COUNTY COUNCIL Sustainable Development

Scale: 1:250

SHEET OF



KEY

- PROPOSED ELECTRIC VEHICLES RECHARGING POINT ONLY MONDAY - SATURDAY 8am - 6pm max stay 2 hours
- REVOCATION OF EXISTING WAITING, LOADING AND PARKING RESTRICTIONS (NOT VISIBLE IF UNDER PROPOSALS)
- EXISTING WAITING, LOADING AND PARKING RESTRICTIONS (WITH OR WITHOUT SYMBOLS)

Rev.	Description	Drwn	Sig.	Date	Chkd	Sig.	Date	Appr	Sig.	Date	Rev.	Description	Drwn	Sig.	Date	Chkd	Sig.	Date	Appr	Sig.	Date	
A	SHEET NUMBER AND TITLE AMENDED	SDC	SDC	09.09	TPC	TPC	09.09	TPC	TPC	04.06		RESTRICTIONS AMENDED	CAH	CAH	09.20	JAR	JAR	09.20	DC	DC	09.20	
B	LINE TYPES AMENDED AND SYMBOLS ADDED	SDC	SDC	01.08	TPC	TPC	01.08	TPC	TPC	01.08												
C	RESTRICTIONS AMENDED	CAH	CAH	10.09	SDC	SDC	10.09	TPC	TPC	10.09												
D	RESTRICTIONS AMENDED	CAH	CAH	07.11	JAR	JAR	07.11	TPC	TPC	07.11												
E	RESTRICTIONS AMENDED	CAH	CAH	12.12	JAR	JAR	12.12	RH	RH	12.12												
F	RESTRICTIONS AMENDED	CAH	CAH	06.15	JAR	JAR	06.15	RH	RH	06.15												
G	RESTRICTIONS AMENDED	CAH	CAH	09.16	JAR	JAR	09.16	RH	RH	09.16												
H	RESTRICTIONS AMENDED	CAH	CAH	10.19	JAR	JAR	10.19	DC	DC	10.19												

North Point

Based upon the Ordnance Survey mapping with the permission of the Controller of Her Majesty's Stationery Office. © Crown copyright. Unauthorised reproduction infringes Crown copyright and may lead to prosecution or civil proceedings. Surrey County Council, LA 076872, 1996.

Drawn by: JR, Sig. JR, Date 02.05

Checked by originator: SDC, Sig. SDC, Date 03.05

Approved by: TPC, Sig. TPC, Date 03.05

Project: Borough of Spelthorne Staines

Implemented Traffic Orders

Project No: 3282/SP/EL

Contract Sheet No: 0129

Drawing No: 1

Classification: PROPOSAL

SHEET OF

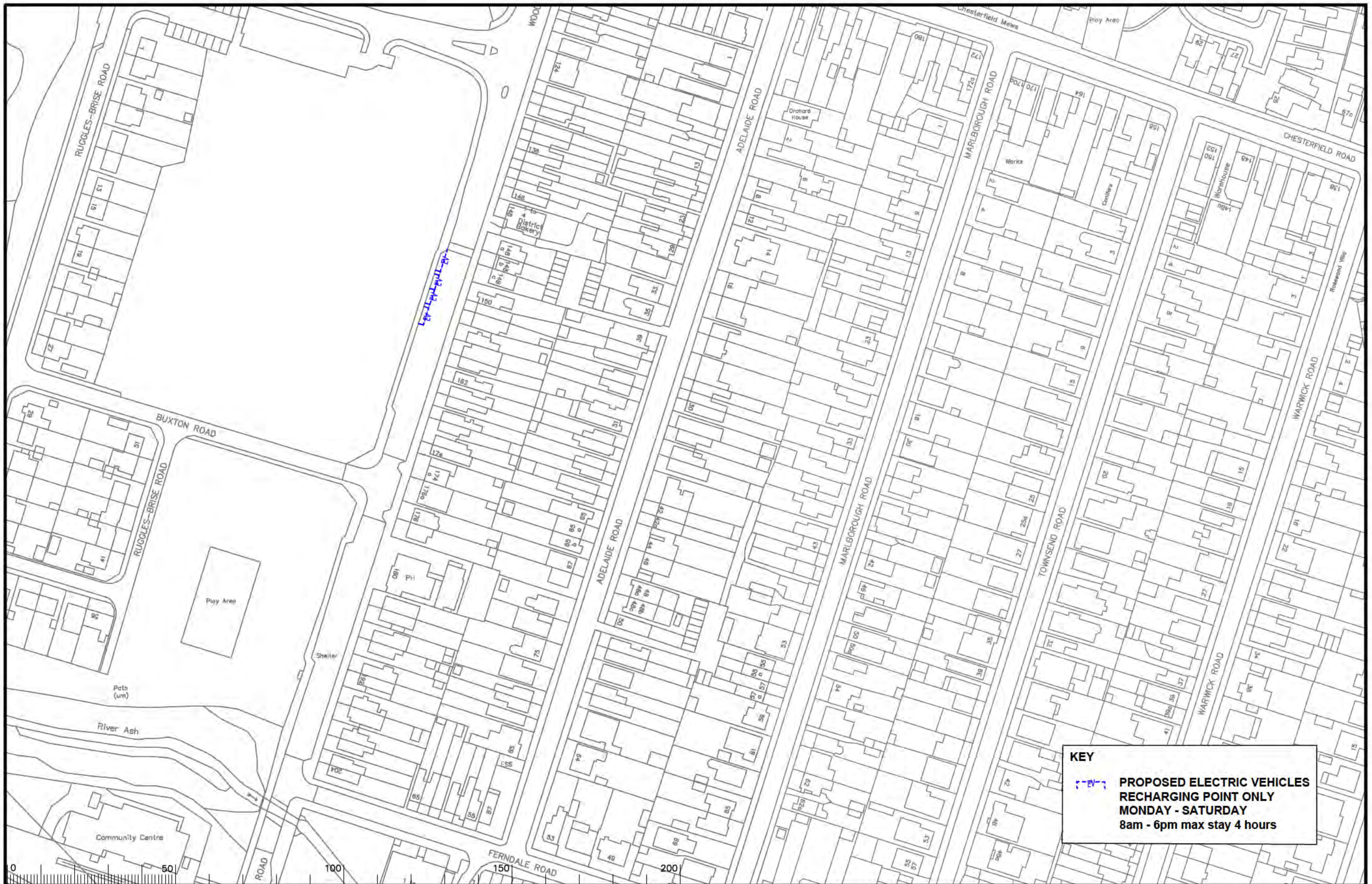

KEY

 **PROPOSED ELECTRIC VEHICLES RECHARGING POINT ONLY**
MONDAY - SATURDAY
8am - 6pm max stay 4 hours

Notes

Rev.	Description	Drwn	Sig.	Date	Chkd	Sig.	Date	Appr	Sig.	Date

Rev.	Description	Drwn	Sig.	Date	Chkd	Sig.	Date	Appr	Sig.	Date

North Point



Based upon the Ordnance Survey mapping with the permission of the Controller of Her Majesty's Stationery Office. © Crown copyright. Unauthorised reproduction infringes Crown copyright and may lead to prosecution or civil proceedings. Surrey County Council, LA 078572, 1996.

Drawn by	CAH	Sig.	CAH	Date	09.20
Checked by	JAR	Sig.	JAR	Date	09.20
Approved by	DC	Sig.	DC	Date	09.20

Project: Borough of Spelthorne
 Ashford

Drawing: Implemented Traffic Orders



SURREY COUNTY COUNCIL
 Sustainable Development

Project No. 3282/SPEL
 Contract Sheet No. 1129
 Drawing No. 1129
 Classification: PROPOSAL

SHEET OF



KEY

- PROPOSED ELECTRIC VEHICLES RECHARGING POINT ONLY MONDAY - SATURDAY 8am - 6pm max stay 2 hours**
- PROPOSED ADJUSTMENT TO DISABLED PARKING BAY - NO TIME LIMIT**
- REVOCAION OF EXISTING WAITING, LOADING AND PARKING RESTRICTIONS (NOT VISIBLE IF UNDER PROPOSALS)**
- EXISTING WAITING, LOADING AND PARKING RESTRICTIONS (WITH OR WITHOUT SYMBOLS)**

Rev.	Description	Drwn	Sig.	Date	Chkd	Sig.	Date	Appr	Sig.	Date	Rev.	Description	Drwn	Sig.	Date	Chkd	Sig.	Date	Appr	Sig.	Date	
A	SHEET NUMBER AND TITLE AMENDED	SDC	SDC	08.05	TPC	TPC	08.05	TPC	TPC	04.08												
B	AMENDED RESTRICTIONS IN THE AVENUE	AJM	AJM	02.07	TPC	TPC	02.07	TPC	TPC	02.07												
C	LINE TYPES AMENDED AND SYMBOLS ADDED	SDC	SDC	01.08	TPC	TPC	01.08	TPC	TPC	01.08												
D	RESTRICTIONS AMENDED	CAH	CAH	10.09	SDC	SDC	10.09	TPC	TPC	10.09												
E	RESTRICTIONS AMENDED	CAH	CAH	07.11	JAR	JAR	07.11	TPC	TPC	07.11												
F	RESTRICTIONS AMENDED	CAH	CAH	02.14	JAR	JAR	02.14	RJ	RJ	02.14												
G	RESTRICTIONS AMENDED	CAH	CAH	09.18	JAR	JAR	09.18	RJ	RJ	09.18												
H	RESTRICTIONS AMENDED	CAH	CAH	10.19	JAR	JAR	10.19	DC	DC	10.19												

Based upon the Ordnance Survey mapping with the permission of the Controller of Her Majesty's Stationery Office. © Crown copyright. Unauthorised reproduction infringes Crown copyright and may lead to prosecution or civil proceedings. Surrey County Council LA 078272 1996.

Drawn by: JR, Sig. JR, Date 02.05

Checked by originator: SDC, Sig. SDC, Date 03.05

Approved by: TPC, Sig. TPC, Date 03.05

Project: Borough of Spelthorne Sunbury

Drawing: Implemented Traffic Orders

Project No: 3282/SPEL

Contract Sheet No: 014.3

Rev: 1

Classification: PROPOSAL

SHEET OF

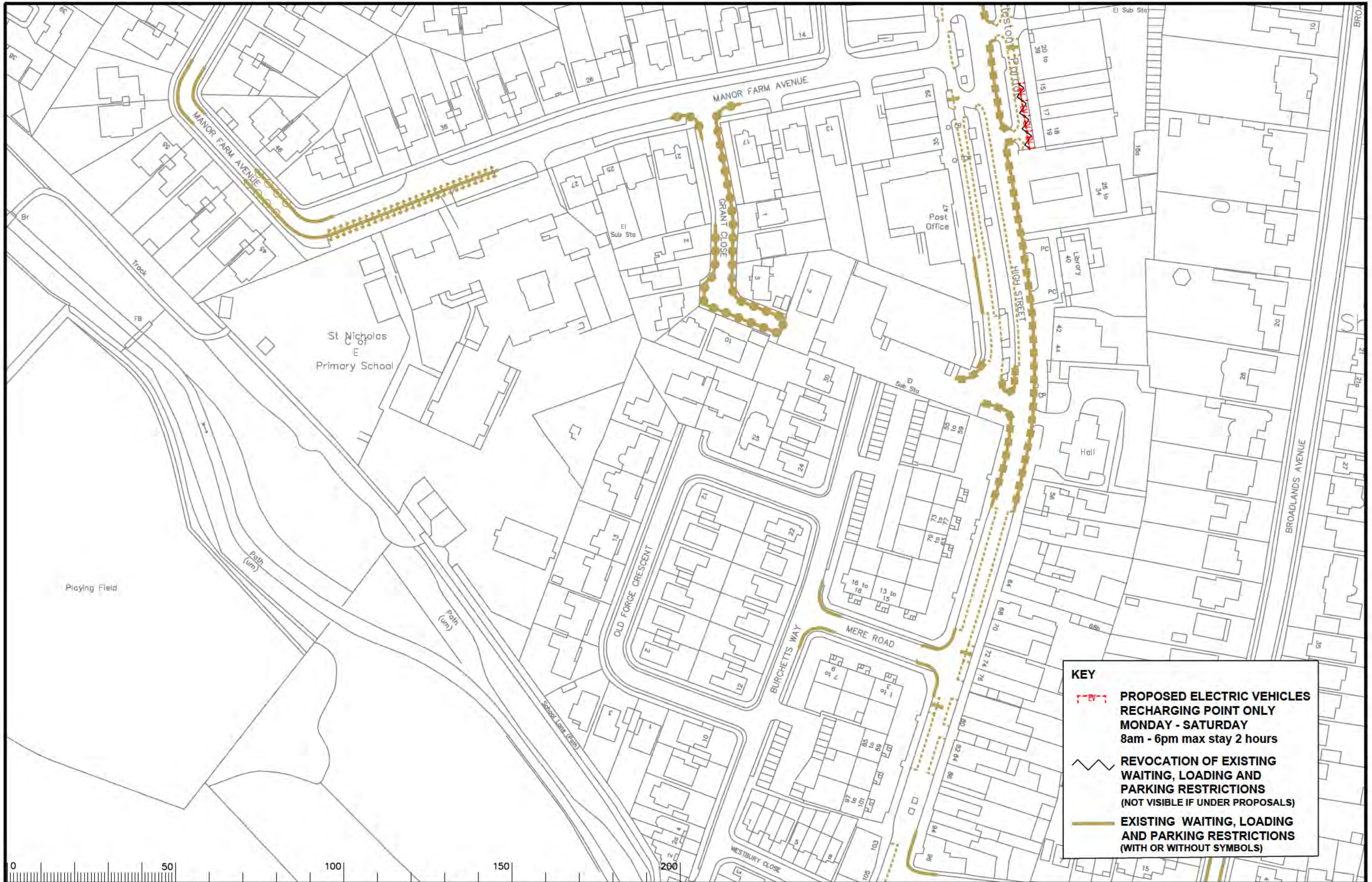

KEY

- PROPOSED ELECTRIC VEHICLES RECHARGING POINT ONLY MONDAY - SATURDAY 8am - 6pm max stay 2 hours
- REVOCATION OF EXISTING WAITING, LOADING AND PARKING RESTRICTIONS (NOT VISIBLE IF UNDER PROPOSALS)
- EXISTING WAITING, LOADING AND PARKING RESTRICTIONS (WITH OR WITHOUT SYMBOLS)

Rev.	Description	Drwn	Sig.	Date	Chkd	Sig.	Date	Appr	Sig.	Date	Rev.	Description	Drwn	Sig.	Date	Chkd	Sig.	Date	Appr	Sig.	Date	
A	SHEET NUMBER AND TITLE AMENDED	SDC	SDC	09.05	TPC	TPC	09.05	TPC	TPC	04.06	J	RESTRICTIONS AMENDED	CAH	CAH	09.20	JAR	JAR	09.20	DC	DC	09.20	
B	RESTRICTIONS ADDED IN GRANT CLOSE	AJM	AJM	02.07	TPC	TPC	02.07	TPC	TPC	02.07												
C	LINETYPES AMENDED AND SYMBOLS ADDED	SDC	SDC	01.08	TPC	TPC	01.08	TPC	TPC	01.08												
D	RESTRICTIONS AND MAPPING AMENDED	CAH	CAH	10.09	SDC	SDC	09.09	TPC	TPC	10.09												
E	RESTRICTIONS AMENDED	CAH	CAH	07.11	JAR	JAR	07.11	TPC	TPC	07.11												
F	RESTRICTIONS AMENDED	CAH	CAH	02.14	JAR	JAR	02.14	RH	RH	02.14												
G	RESTRICTIONS AMENDED	CAH	CAH	09.16	JAR	JAR	09.16	RH	RH	09.16												
H	RESTRICTIONS AMENDED	CAH	CAH	11.17	JAR	JAR	11.17	DC	DC	11.17												
I	RESTRICTIONS AMENDED	CAH	CAH	10.19	JAR	JAR	10.19	DC	DC	10.19												

Based upon the Ordnance Survey mapping with the permission of the Controller of Her Majesty's Stationery Office. © Crown copyright. Unauthorised reproduction infringes Crown copyright and may lead to prosecution or civil proceedings. Surrey County Council, LA 076872, 1996.

Drawn by: JR, Sig. JR, Date 02.05

Checked by originator: SDC, Sig. SDC, Date 03.05

Approved by: TPC, Sig. TPC, Date 03.05

Project: Borough of Spelthorne Shepperton

Drawing: Implemented Traffic Orders

Scale: 1:1250

Project No. 3282/SPEL

Contract Sheet No. 0165

Drawing No. J

Classification: PROPOSAL

SURREY COUNTY COUNCIL Sustainable Development