

SITE CLEARANCE
SCALE 1:500

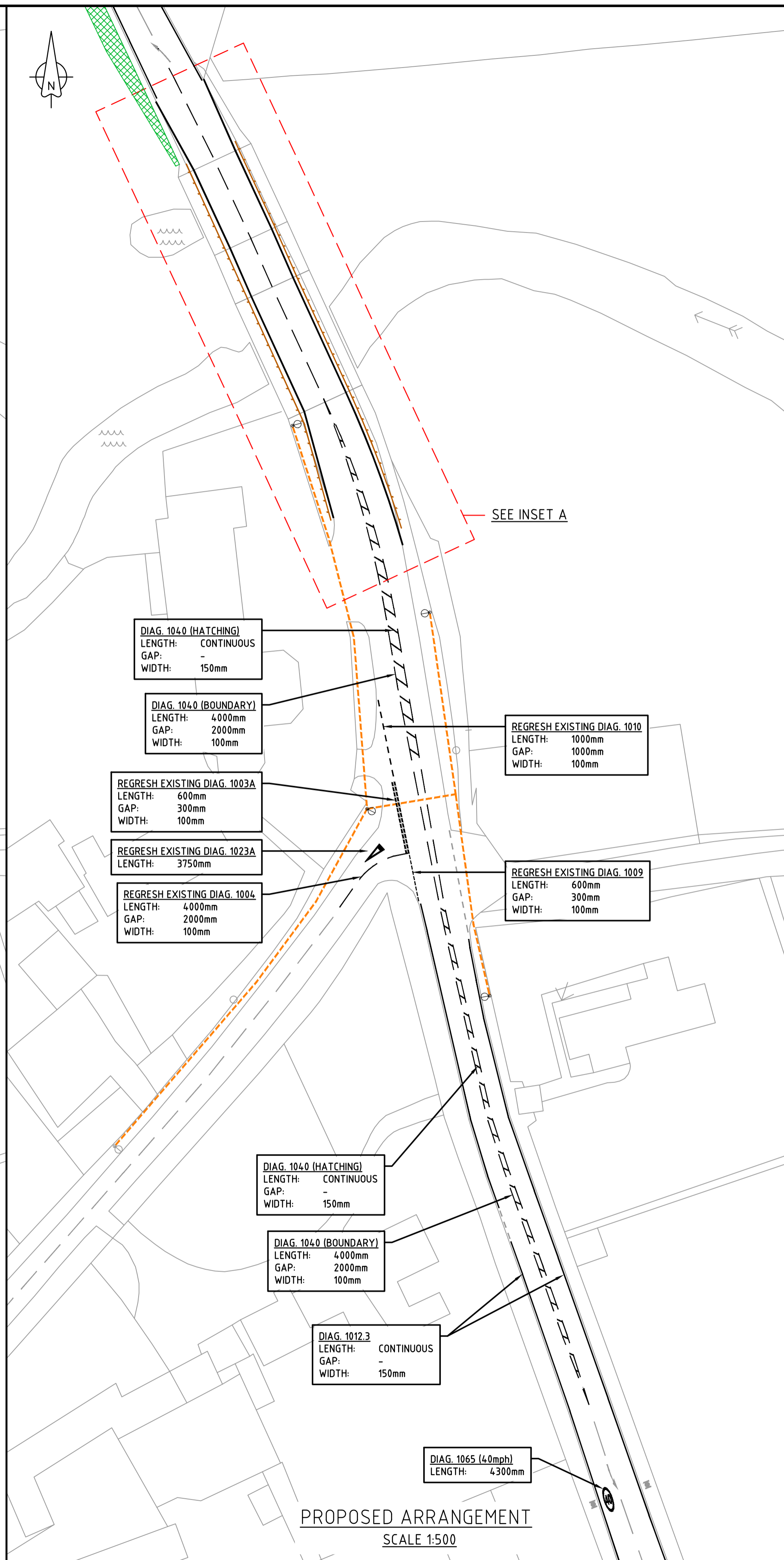

PROPOSED ARRANGEMENT
SCALE 1:500

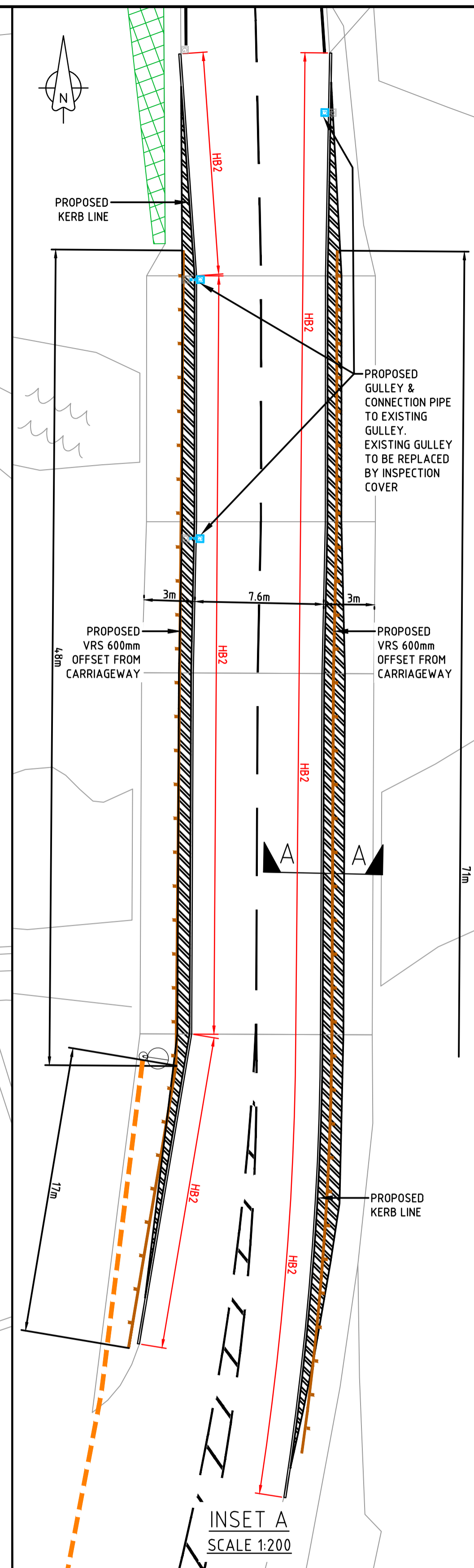

INSET A
SCALE 1:200

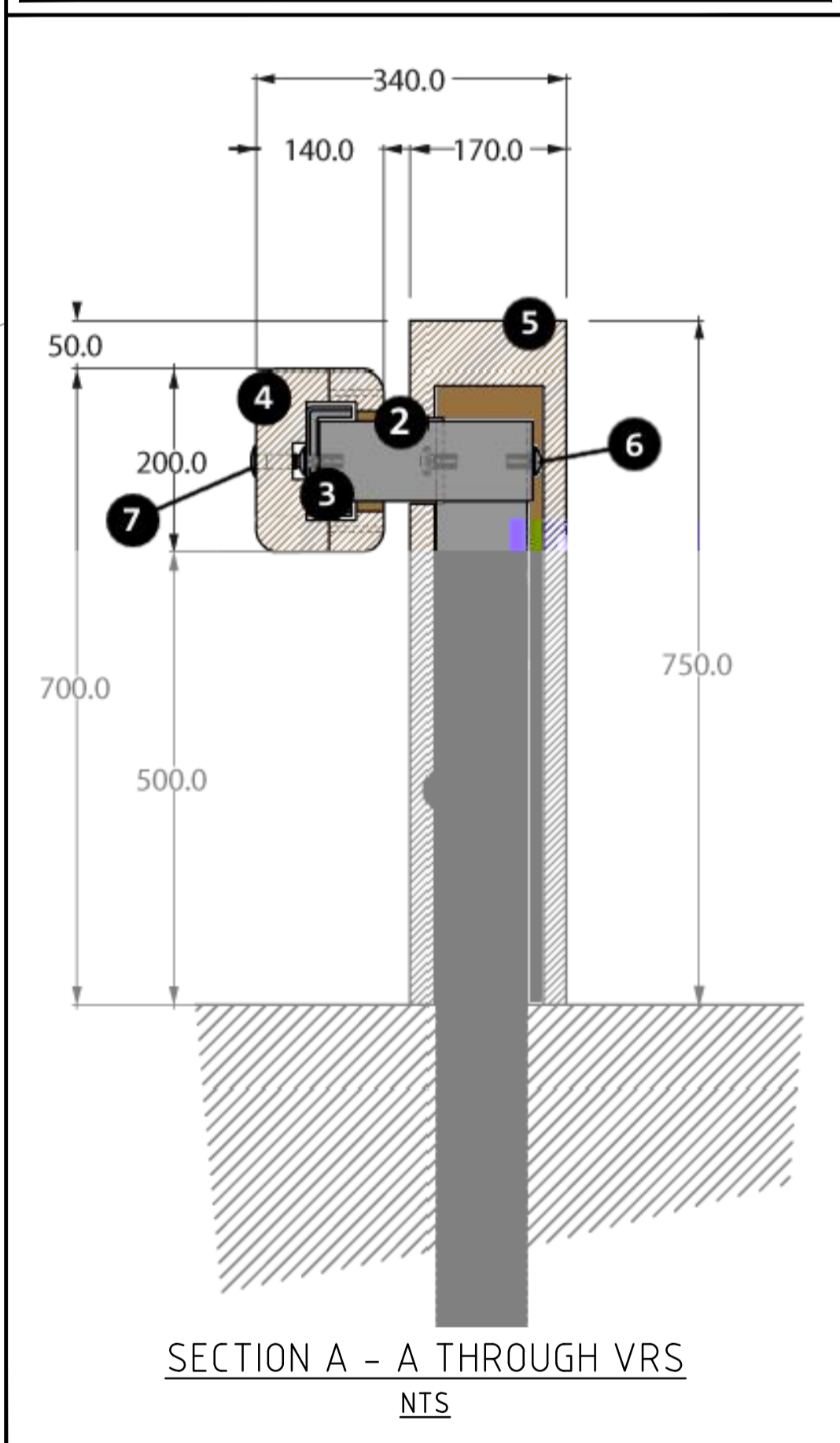
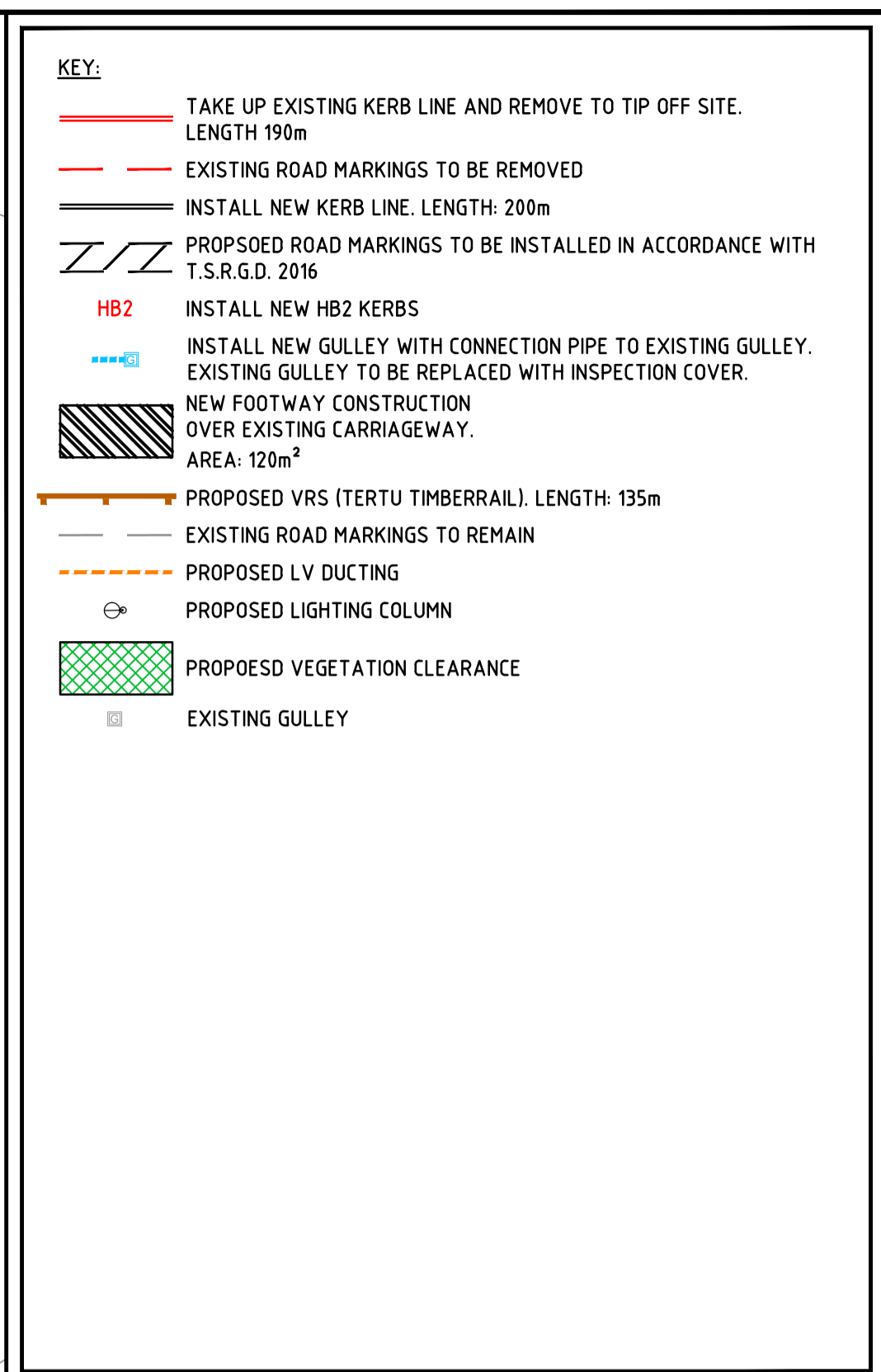

SECTION A - A THROUGH VRS
NTS

ELEVATION OF VRS
NTS

Notes

Rev.	Description	Drwn	Sig.	Date	Chkd	Sig.	Date	Appr	Sig.	Date

North Point	Scale
	AS SHOWN

Based upon the Ordnance Survey mapping with the permission of the Controller of Her Majesty's Stationary Office. Crown copyright. Unauthorised reproduction infringes Crown copyright and may lead to prosecution or civil proceedings. Surrey County Council LA 078872 2002.

Drawn by	TC	Sig.	TC	Date	AUG 17
Checked by	SP	Sig.	SP	Date	AUG 17
Approved by	JD	Sig.	JD	Date	AUG 17

Project
A217 REIGATE TO HORLEY (WHOLE ROUTE STUDY)
SITE No. 8 - A217 DOVERS GREEN ROAD, SIDLOW

Drawing
SITE CLEARANCE & GENERAL ARRANGEMENT

SHEET 1 OF 2

Project No. SP0028

Contract Sheet No. 08-001

Rev. -

Classification DRAFT

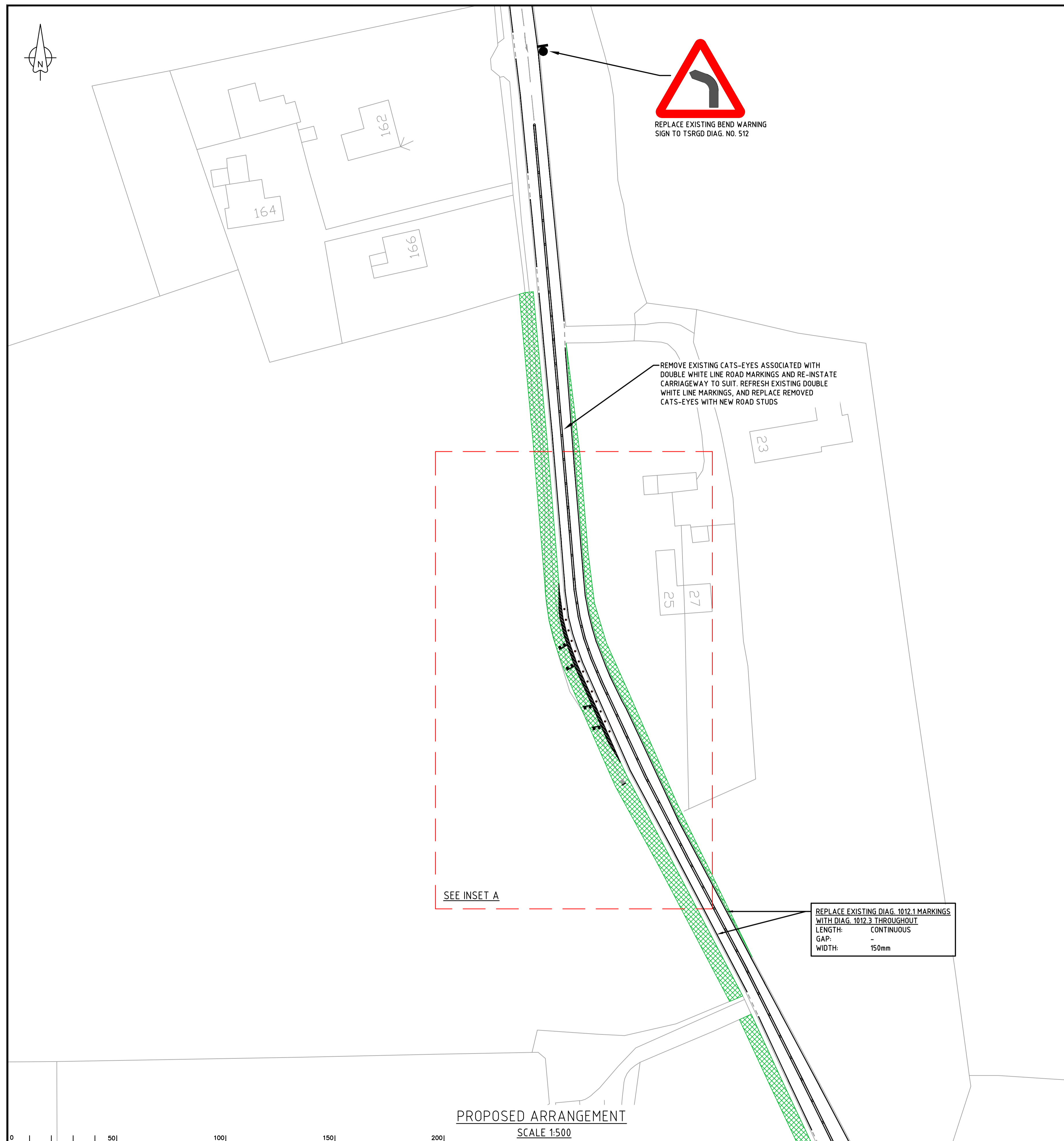
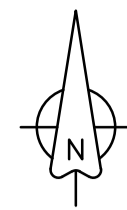

PROPOSED ARRANGEMENT
SCALE 1:500



REMOVE EXISTING CATS-EYES ASSOCIATED WITH DOUBLE WHITE LINE ROAD MARKINGS AND RE-INSTATE CARRIAGEWAY TO SUIT. REFRESH EXISTING DOUBLE WHITE LINE MARKINGS, AND REPLACE REMOVED CATS-EYES WITH NEW ROAD STUDS

REPLACE EXISTING DIAG. 1012.1 MARKINGS WITH DIAG. 1012.3 THROUGHOUT
LENGTH: CONTINUOUS
GAP: -
WIDTH: 150mm

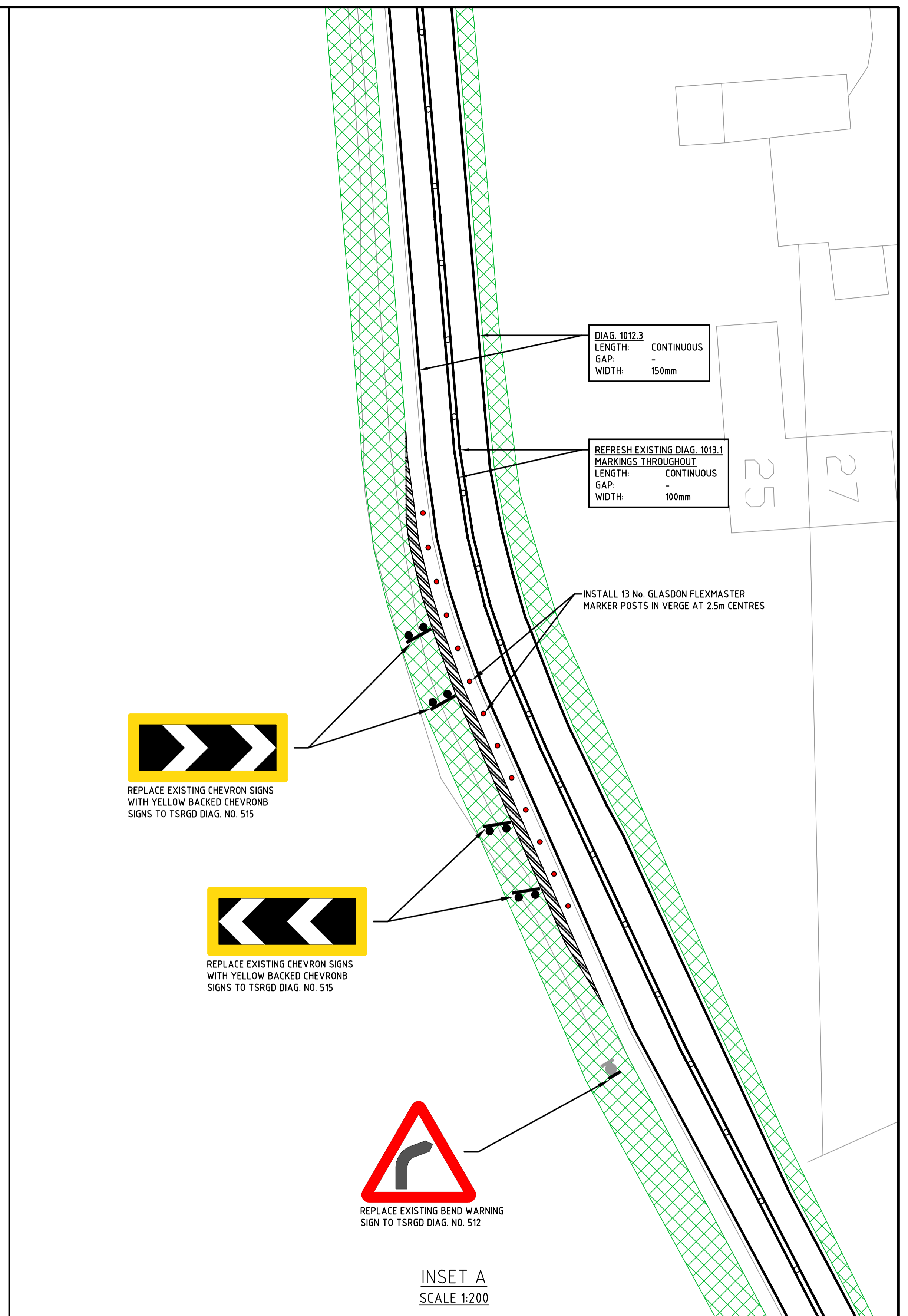

DIAG. 1012.3
LENGTH: CONTINUOUS
GAP: -
WIDTH: 150mm

REFRESH EXISTING DIAG. 1012.1 MARKINGS THROUGHOUT
LENGTH: CONTINUOUS
GAP: -
WIDTH: 100mm

INSTALL 13 No. GLASDON FLEXMASTER MARKER POSTS IN VERGE AT 2.5m CENTRES



INSET A
SCALE 1:200

KEY:

- PROPOSED TRAFFIC SIGN TO BE INSTALLED IN ACCORDANCE WITH TSRGD 2016
- PROPOSED ROAD MARKINGS TO BE INSTALLED IN ACCORDANCE WITH T.S.R.G.D. 2016
- REFRESH EXISTING DOUBLE WHITE LINE MARKINGS, AND REPLACE REMOVED CATS-EYES WITH NEW ROAD STUDS
- PROPOSED CARRIAGEWAY CONSTRUCTION INTO EXISTING VERGE. AREA: 26.5m²
- GLASDON FLEXMASTER MARKER POSTS. 13 No.
- PROPOSED VEGETATION CLEARANCE. APPROX. 500m²
- EXISTING ROAD MARKINGS TO REMAIN

Notes

Rev.	Description	Drwn	Sig.	Date	Chkd	Sig.	Date	Appr	Sig.	Date

Drwn	Sig.	Date	Chkd	Sig.	Date	Appr	Sig.	Date

North Point

Scale AS SHOWN

Based upon the Ordnance Survey mapping with the permission of the Controller of Her Majesty's Stationary Office © Crown copyright. Unauthorised reproduction infringes Crown copyright and may lead to prosecution or civil proceedings.
Surrey County Council LA 078872 2002.

Drawn by	Sig.	TC	Date

Project: A217 REIGATE TO HORLEY (WHOLE ROUTE STUDY)
SITE No. 8 - A217 DOVERS GREEN ROAD, SIDLOW

Drawing: GENERAL ARRANGEMENT

SHEET 2 OF 2

SURREY COUNTY COUNCIL
Surrey Highway
Transport for Surrey

Project No.	SP0028
Contract Sheet No.	08-002
Drawing No.	08-002
Rev.	-
Classification	DRAFT