

CHANGES SHOWN FOR STAINASH PARADE AND BROADWAY ARE JUST TO REFLECT THE CURRENT INSTALLED LAYOUT ON THE GROUND

**KEY**

- **PROPOSED NO WAITING AT ANY TIME**
- **PROPOSED NO WAITING MON-SAT 8.30am-6.30pm**
- REVOCATION OF EXISTING WAITING, LOADING AND PARKING RESTRICTIONS (NOT VISIBLE IF UNDER PROPOSALS)**
- **EXISTING WAITING, LOADING AND PARKING RESTRICTIONS (WITH OR WITHOUT SYMBOLS)**

Notes

Rev.	Description	Drwn	Sig.	Date	Chkd	Sig.	Date	Appr	Sig.	Date

Drwn	Sig.	Date	Chkd	Sig.	Date	Appr	Sig.	Date
JR	JR	2023	RH	RH	2023	DC	DC	2023

North Point

Based upon the Ordnance Survey mapping with the permission of the Controller of Her Majesty's Stationery Office. © Crown copyright. Unauthorised reproduction infringes Crown copyright and may lead to prosecution or civil proceedings. Surrey County Council LA 078872 1996.

Project: **SPELTHORNE DPE**

Drawing: **Implemented Traffic Orders**

Project No. **3282/SPEL**

Contract Sheet No. **2023-5**

Rev. **1**

Classification: **ADVERTISED**

SHEET **01** OF **01**



REVOCATION OF ELECTRIC VEHICLE RECHARGING BAY (NOT INSTALLED ON GROUND)

**KEY**

 **REVOCATION OF EXISTING WAITING, LOADING AND PARKING RESTRICTIONS (NOT VISIBLE IF UNDER PROPOSALS)**

 **EXISTING WAITING, LOADING AND PARKING RESTRICTIONS (WITH OR WITHOUT SYMBOLS)**



Notes

Rev.	Description	Drwn	Sig.	Date	Chkd	Sig.	Date	Appr	Sig.	Date

Drwn	Sig.	Date	Chkd	Sig.	Date	Appr	Sig.	Date

North Point



Based upon the Ordnance Survey mapping with the permission of the Controller of Her Majesty's Stationery Office. © Crown copyright. Unauthorised reproduction infringes Crown copyright and may lead to prosecution or civil proceedings. Surrey County Council LA 078872 1996.

Drawn by	JR	Sig.	JR	Date	2023
Checked by	RH	Sig.	RH	Date	2023
Approved by	DC	Sig.	DC	Date	2023

Project: **SPELTHORNE DPE**

Drawing: **Implemented Traffic Orders**

SHEET 05



**SURREY COUNTY COUNCIL**  
Sustainable Development  
Head of Transport  
S14 100  
01483 82441

Project No.	3282/SPEL
Contract Sheet No.	
Drawing No.	2023-6
Rev.	
Classification	ADVERTISED

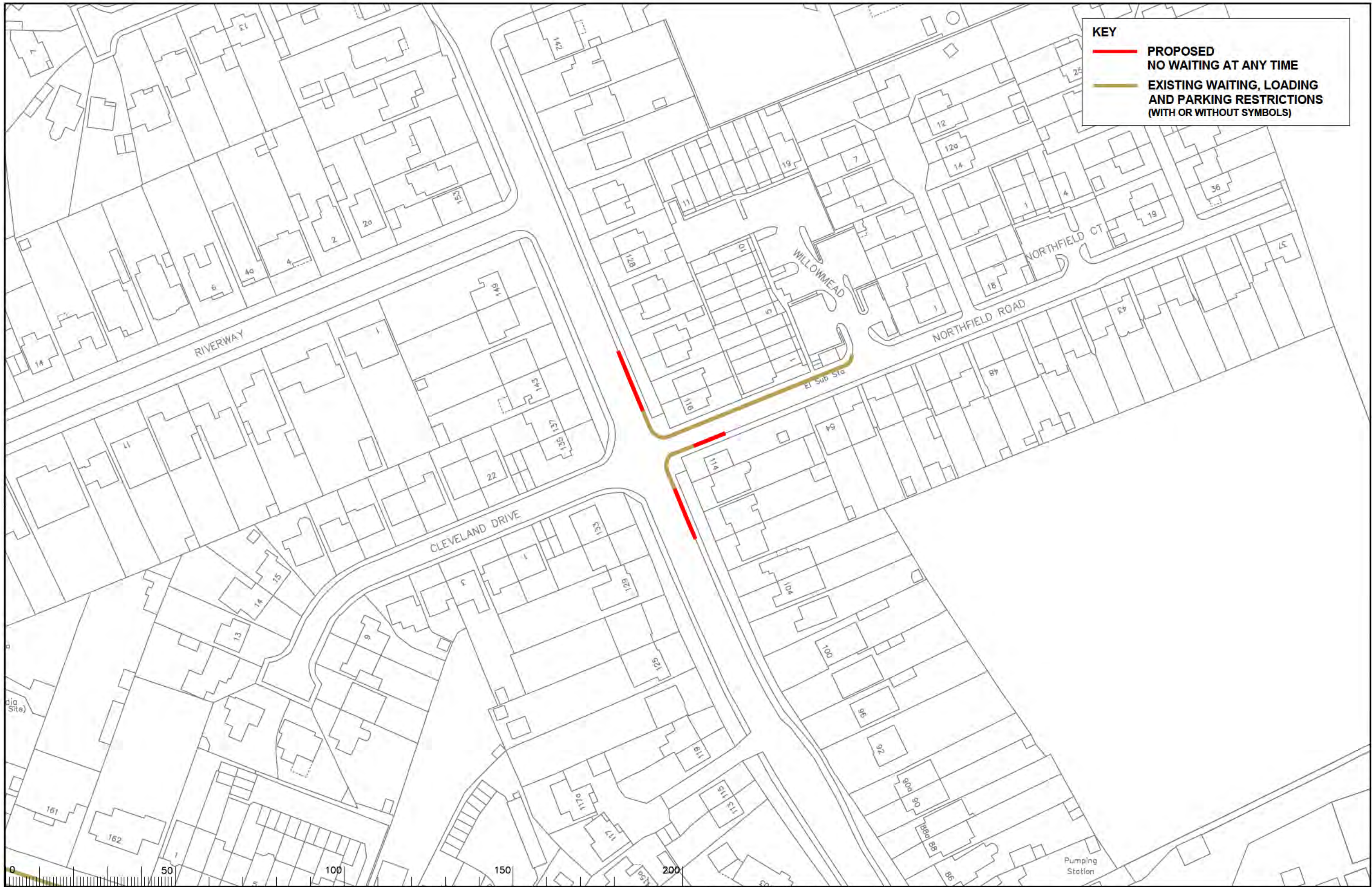

**KEY**

- **PROPOSED NO WAITING AT ANY TIME**
- **EXISTING WAITING, LOADING AND PARKING RESTRICTIONS (WITH OR WITHOUT SYMBOLS)**



Notes

Rev.	Description	Drwn	Sig.	Date	Chkd	Sig.	Date	Appr	Sig.	Date

Rev.	Description	Drwn	Sig.	Date	Chkd	Sig.	Date	Appr	Sig.	Date

North Point

Based upon the Ordnance Survey mapping with the permission of the Controller of Her Majesty's Stationery Office. © Crown copyright. Unauthorised reproduction infringes Crown copyright and may lead to prosecution or civil proceedings. Surrey County Council, LA 078872 1996.

Drawn by	JR	Sig.	JR	Date	2023
Checked by	RH	Sig.	RH	Date	2023
Approved by	DC	Sig.	DC	Date	2023

Project: **SPELTHORNE DPE**

Drawing: **Implemented Traffic Orders**

SHEET 05

**SURREY COUNTY COUNCIL**  
Sustainable Development  
Head of Transport  
15, The Malpas, Guildford, Surrey GU1 2JY

Project No.	3282/SPEL
Contract Sheet No.	
Drawing No.	2023-7
Rev.	
Classification	ADVERTISED

**KEY**

- PROPOSED NO WAITING AT ANY TIME
- EXISTING WAITING, LOADING AND PARKING RESTRICTIONS (WITH OR WITHOUT SYMBOLS)

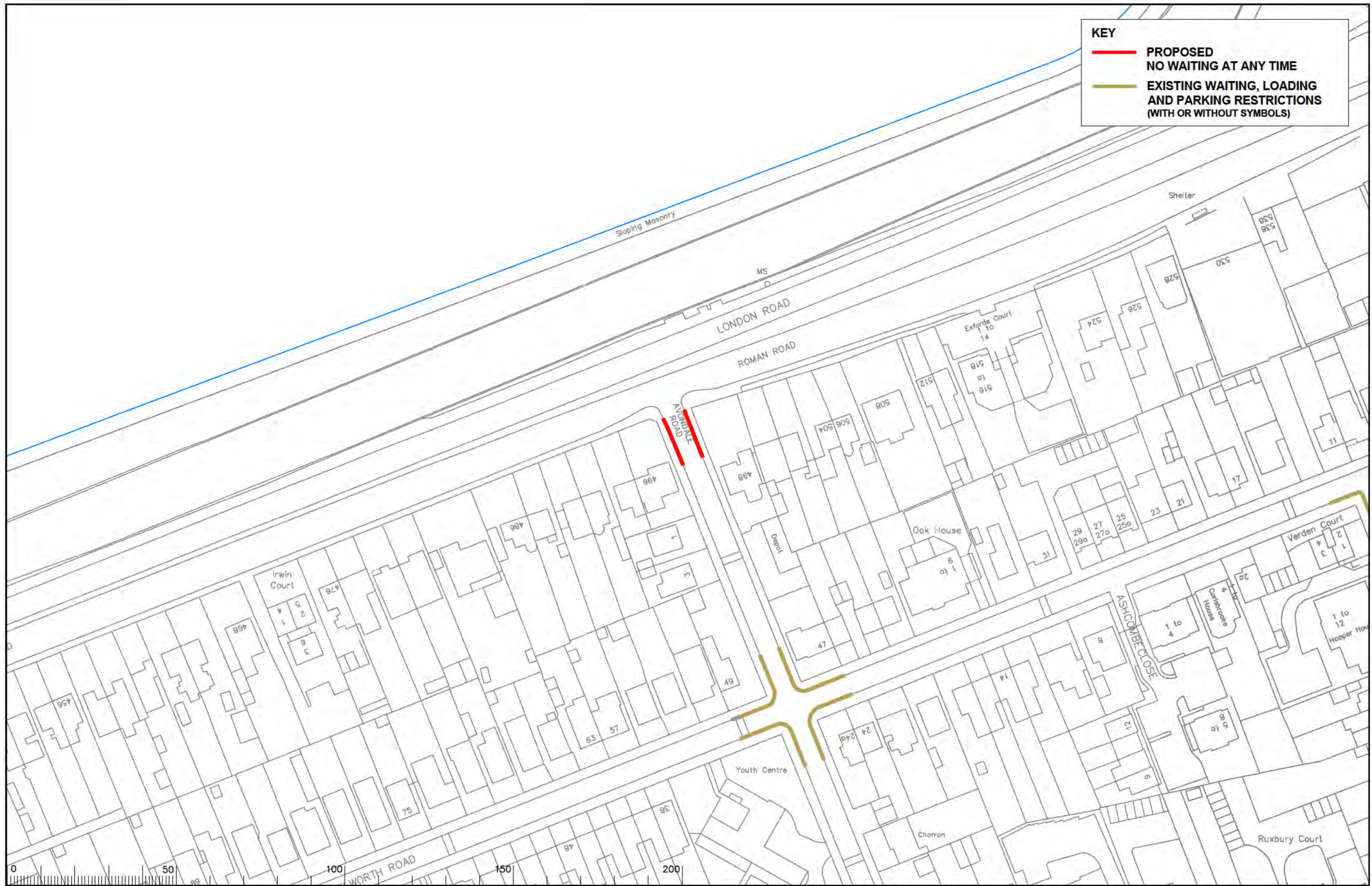

Notes

Rev.	Description	Drwn	Sig.	Date	Chkd	Sig.	Date	Appr	Sig.	Date

Rev.	Description	Drwn	Sig.	Date	Chkd	Sig.	Date	Appr	Sig.	Date

North Point

Based upon the Ordnance Survey mapping with the permission of the Controller of Her Majesty's Stationery Office. © Crown copyright. Unauthorised reproduction infringes Crown copyright and may lead to prosecution or civil proceedings. Surrey County Council LA 078872 1996.

Drawn by	JR	Sig.	JR	Date	2023
Checked by	RH	Sig.	RH	Date	2023
Approved by	DC	Sig.	DC	Date	2023

Project: **SPELTHORNE DPE**

Drawing: **Implemented Traffic Orders**

SHEET 01

**SURREY COUNTY COUNCIL**  
Sustainable Development  
Head of Transport  
01430 820000

Project No. **3282/SPEL**  
Contract Sheet No. **2023-8**  
Drawing No. **2023-8**  
Rev. **1**  
Classification **ADVERTISED**

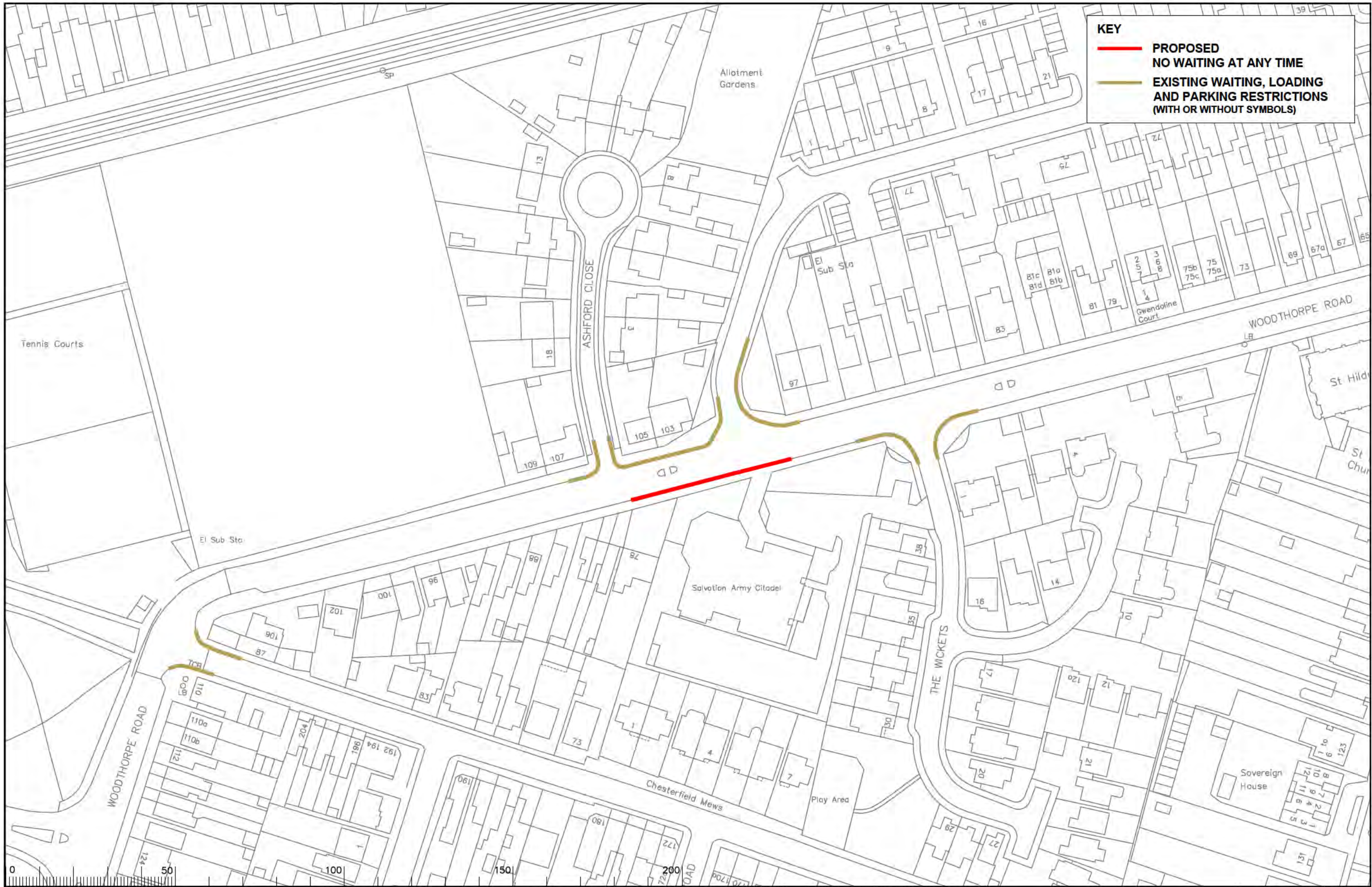

**KEY**

- **PROPOSED NO WAITING AT ANY TIME**
- **EXISTING WAITING, LOADING AND PARKING RESTRICTIONS (WITH OR WITHOUT SYMBOLS)**

Notes

Rev.	Description	Drwn	Sig.	Date	Chkd	Sig.	Date	Appr	Sig.	Date

Rev.	Description	Drwn	Sig.	Date	Chkd	Sig.	Date	Appr	Sig.	Date

North Point

Based upon the Ordnance Survey mapping with the permission of the Controller of Her Majesty's Stationery Office. © Crown copyright. Unauthorised reproduction infringes Crown copyright and may lead to prosecution or civil proceedings. Surrey County Council LA 078872 1996.

Drawn by: JR, Sig. JR, Date 2023  
 Checked by: RH, Sig. RH, Date 2023  
 Approved by: DC, Sig. DC, Date 2023

Project: **SPELTHORNE DPE**

Drawing: **Implemented Traffic Orders**

SHEET 05

**SURREY COUNTY COUNCIL**  
Sustainable Development

Project No. **3282/SPEL**  
 Contract Sheet No. **2023-24**  
 Drawing No. **2023-24**  
 Classification **ADVERTISED**