

KEY

Surrey District/Borough boundaries

Character Areas (as labelled e.g. 'WH1')

Landscape Types:

- CD: Chalk Down with Woodland
- CF: Open Chalk Farmland
- CR: Chalk Ridge
- CW: Wooded North Down
- GO: Open Greensand Hills
- GP: Wooded Greensand Plateau
- GV: Greensand Valley
- GW: Wooded Greensand Hills
- LF: Rolling Clay Farmland
- LR: Wooded Rolling Clayland
- LW: Clay Woodland
- MP: Mudstone Plateau
- RF: River Floodplain
- RS: Reservoirs
- RV: River Valley Floor
- SH: Sandy Heath and Common
- SS: Settled and Wooded Sandy Farmland
- SW: Sandy Woodland
- WF: Low Weald Farmland
- WH: Wooded High Weald
- WW: Wooded Low Weald
- UE: Distinct Areas on the Edge of Urban Areas
- UW: Significant Greenspaces Within Urban Areas

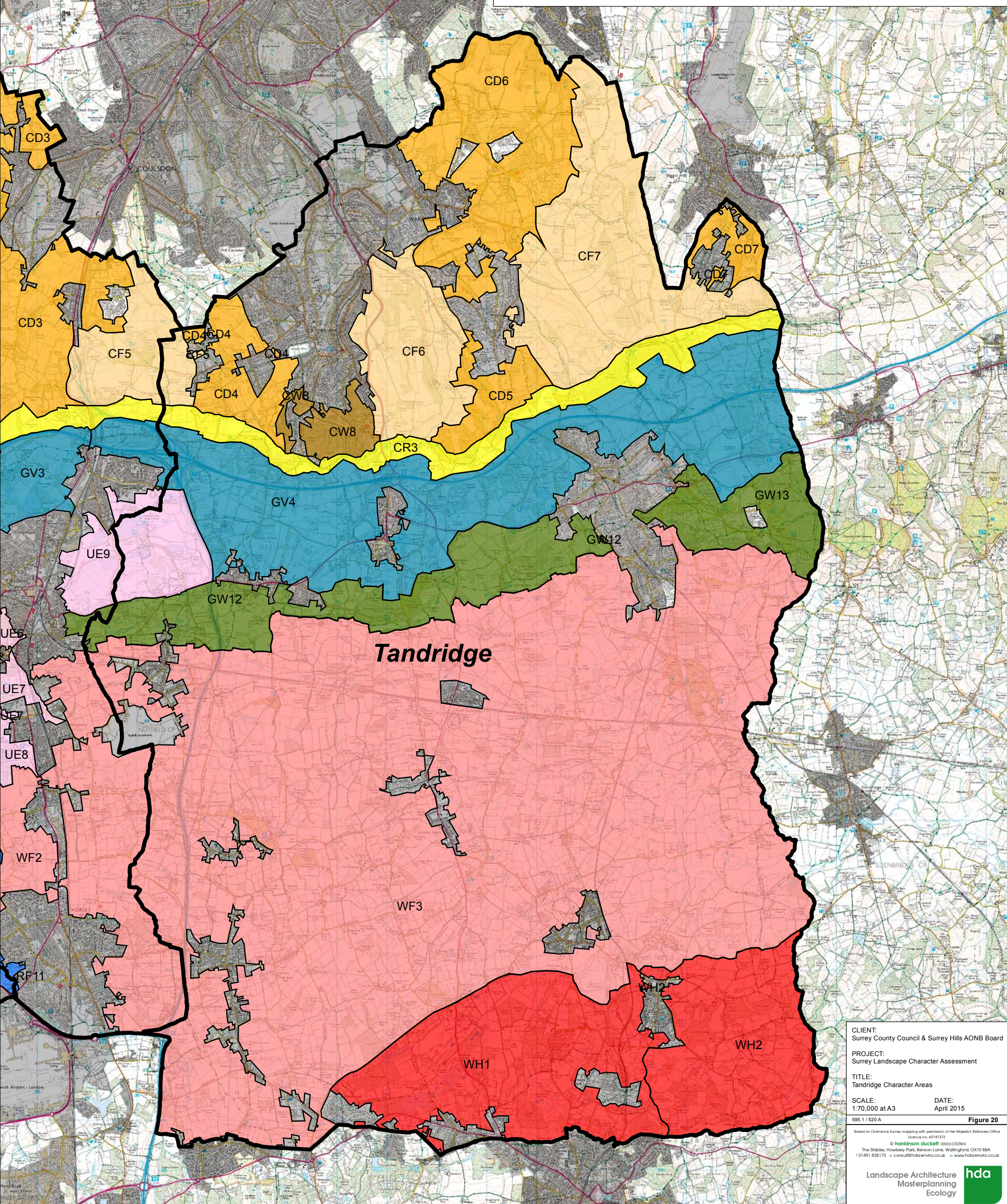

CLIENT:
Surrey County Council & Surrey Hills AONB Board

PROJECT:
Surrey Landscape Character Assessment

TITLE:
Tandridge Character Areas

SCALE:
1:70,000 at A3

DATE:
April 2015

595.1 / 520 A

Figure 20

Based on Ordnance Survey mapping with permission of Her Majesty's Stationery Office Licence no. A0187372
© hankinson duckett associates
The Stables, Howbery Park, Benson Lane, Wallingford, OX10 8BA
1 01491 838175 © consultants@hda-environment.co.uk www.hda-environment.co.uk

Landscape Architecture Masterplanning Ecology **hda**