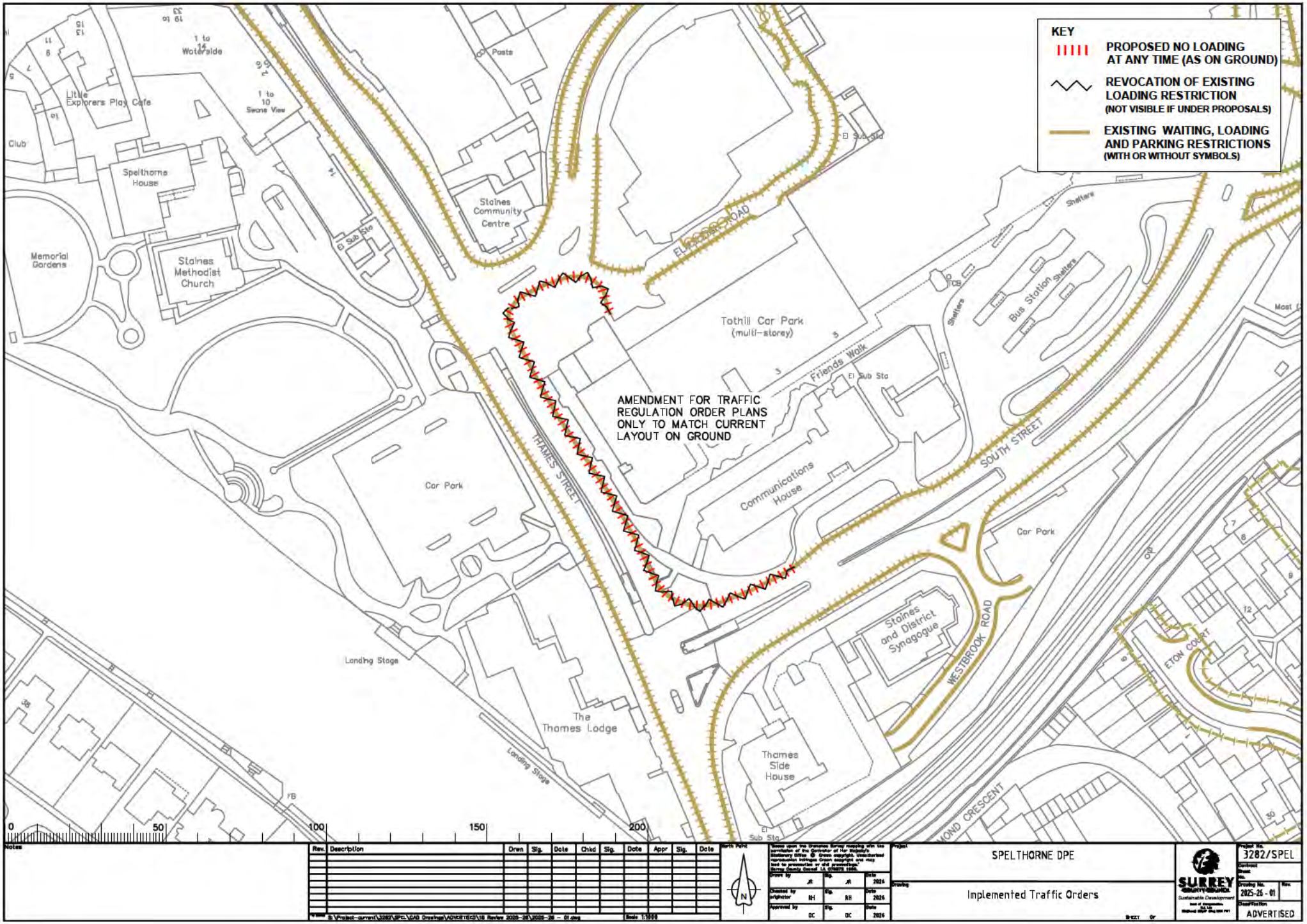

Rev.	Description	Drwn	Sig.	Date	Chkd	Sig.	Date	Appr	Sig.	Date

Notes

North Point

Project: SPELTHORNE DPE

Drawing: Implemented Traffic Orders

Project No. 3282/SPEL

Drawing No. 2025-26 - 01

Classification: ADVERTISED

SURREY COUNTY COUNCIL

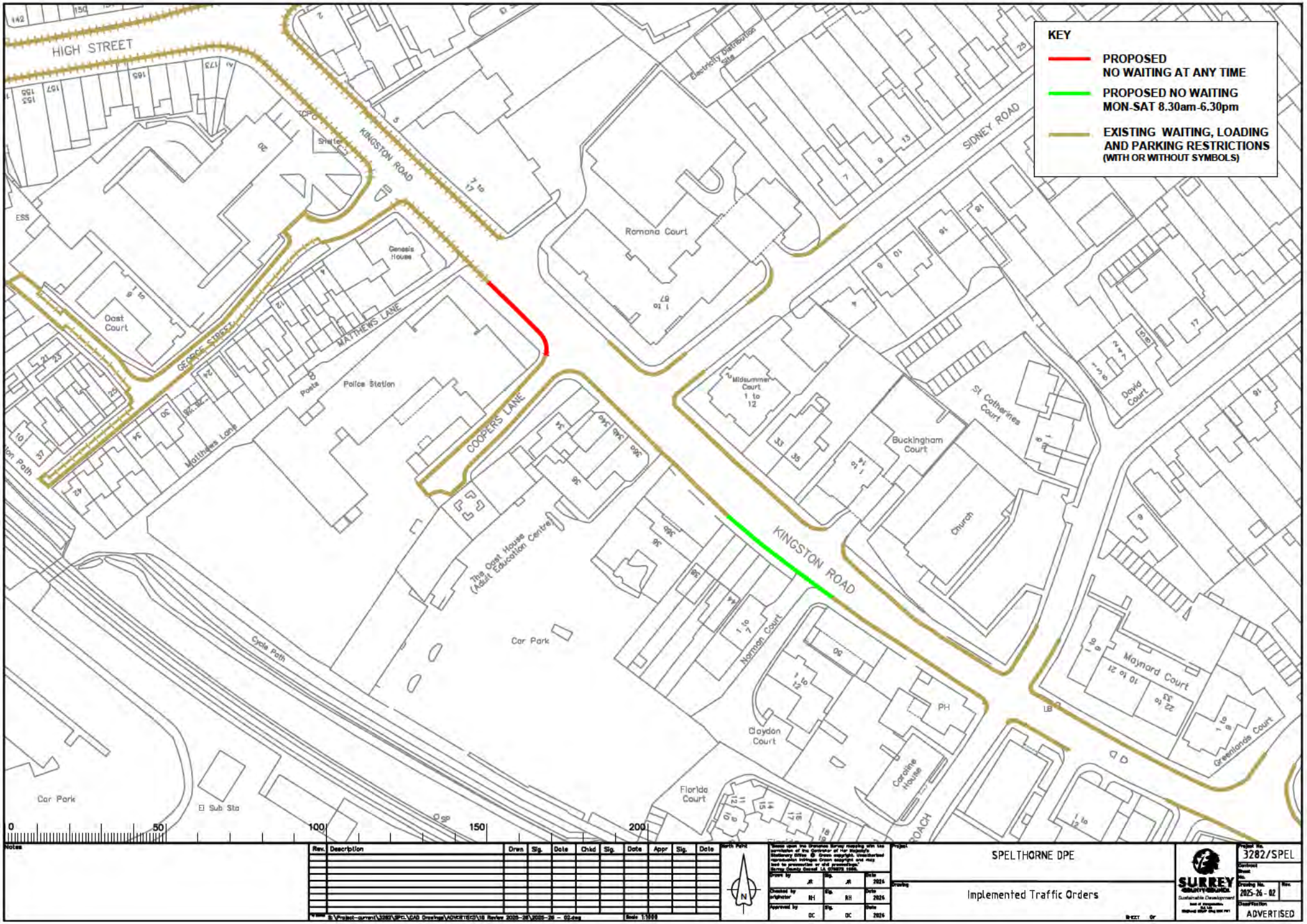

Notes

Rev.	Description	Drwn	Sig.	Date	Chkd	Sig.	Date	Appr	Sig.	Date

North Point

Drawn by JR Sig. JR Date 2026
Checked by originator RH Sig. RH Date 2026
Approved by OC Sig. OC Date 2026

Project: SPELTHORNE DPE

Drawing: Implemented Traffic Orders

SURREY COUNTY COUNCIL
Sustainable Development

Project No. 3282/SPEL
Contract
Sheet No.
Drawing No. 2025-26 - 02
Rev.
Classification ADVERTISED

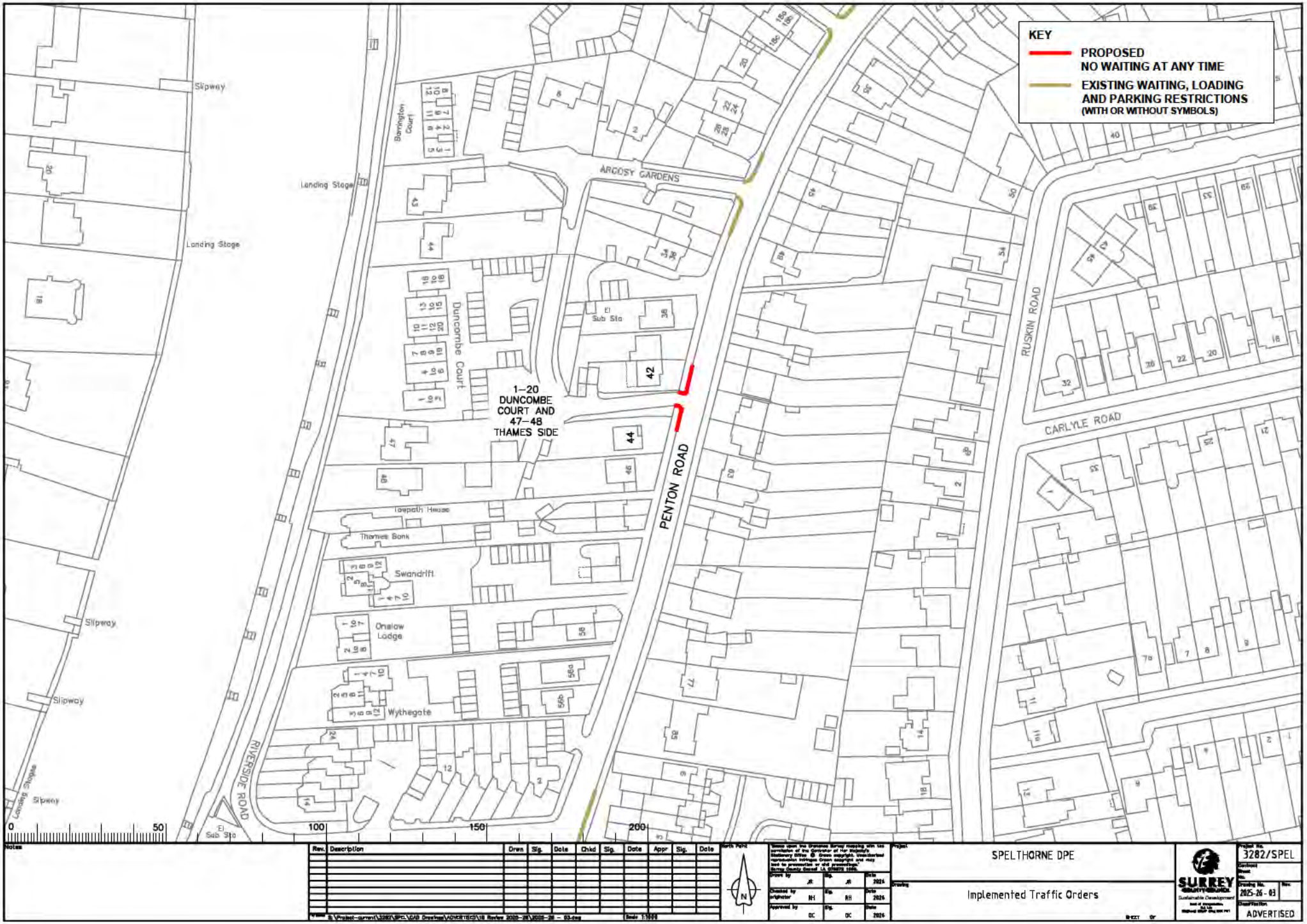

Notes

Rev.	Description	Drwn	Sig.	Date	Chkd	Sig.	Date	Appr	Sig.	Date

North Point

Project: SPELTHORNE DPE

Drawing: Implemented Traffic Orders

Project No. 3282/SPEL

Drawing No. 2025-26 - 03

Classification: ADVERTISED

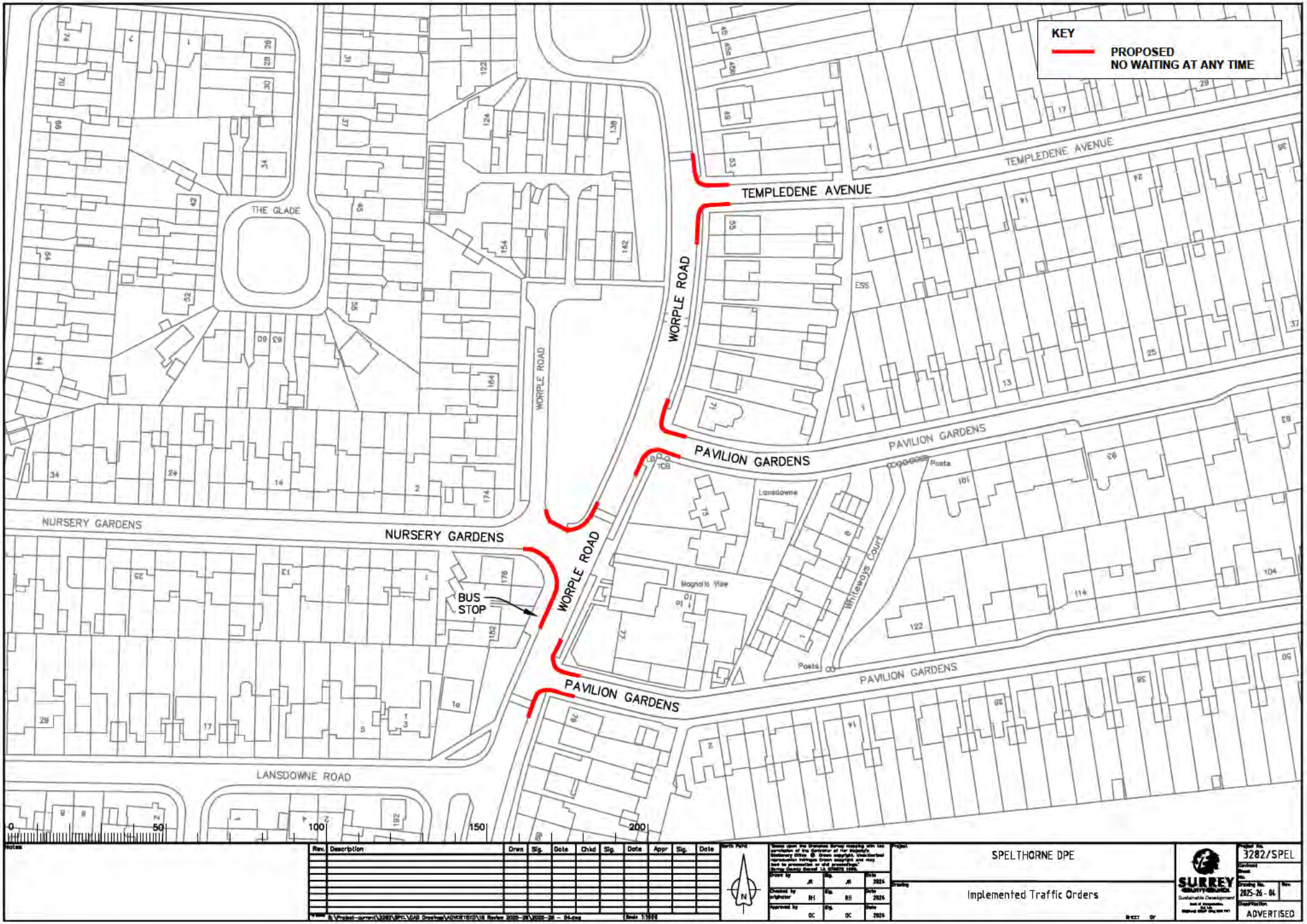

Notes

Rev.	Description	Drwn	Sig.	Date	Chkd	Sig.	Date	Appr	Sig.	Date

North Point

Based upon the Ordnance Survey mapping with the permission of the Controller of Her Majesty's Stationery Office. © Crown copyright. Unauthorised reproduction infringes Crown copyright and may lead to prosecution or civil proceedings. Surrey County Council LA 076570 1998.

Drawn by	JR	Sig. JR	Date 2024
Checked by originator	NH	Sig. NH	Date 2024
Approved by	GC	Sig. GC	Date 2024

Project: SPELTHORNE DPE

Drawing: Implemented Traffic Orders

SURREY COUNTY COUNCIL

Project No. 3282/SPEL

Drawing No. 2025-26 - 04

Rev.

Description ADVERTISED

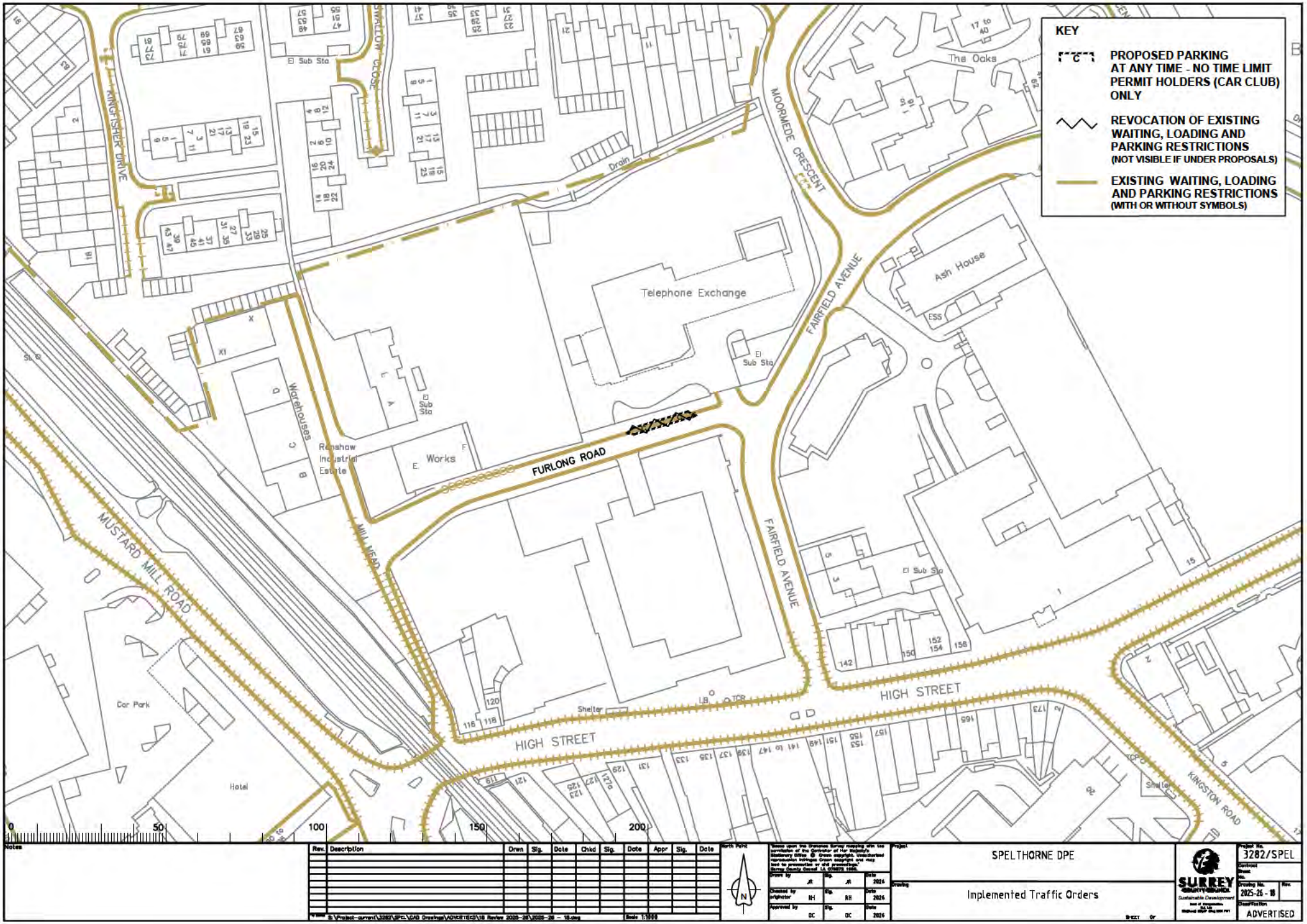

Notes

Rev.	Description	Drwn	Sig.	Date	Chkd	Sig.	Date	Appr	Sig.	Date

North Point

Project: SPELTHORNE DPE

Drawing: Implemented Traffic Orders

Project No. 3282/SPEL

Drawing No. 2025-26 - 18

Classification: ADVERTISED