

**KEY**

- PROPOSED NO WAITING AT ANY TIME
- EXISTING WAITING, LOADING AND PARKING RESTRICTIONS (WITH OR WITHOUT SYMBOLS)



Notes

Rev.	Description	Drawn	Sig.	Date	Chkd	Sig.	Date	Appr	Sig.	Date

Rev.	Description	Drawn	Sig.	Date	Chkd	Sig.	Date	Appr	Sig.	Date

North Point

Notes upon the Ordnance Survey mapping with the permission of the Controller of Her Majesty's Stationery Office & Crown Copyright. Unauthorised reproduction without Crown copyright may lead to prosecution or civil proceedings. © Crown Copyright. Licensed under the Creative Commons Attribution 4.0 International License.

Drawn by	Chk'd by	Date
JR	JR	2024
BH	BH	2024
DC	DC	2024

Project: **SPELTHORNE DPE**

Implemented Traffic Orders

Scale: 1:1000

**SURREY COUNTY COUNCIL**  
Sustainable Development  
Part of a Successful  
Shared and Big Plan for  
Surrey

Project No: **3282/SPEL**  
Contract No:  
Drawing No: **2024-13**  
Rev: **01**  
Classification: **ADVERTISED**

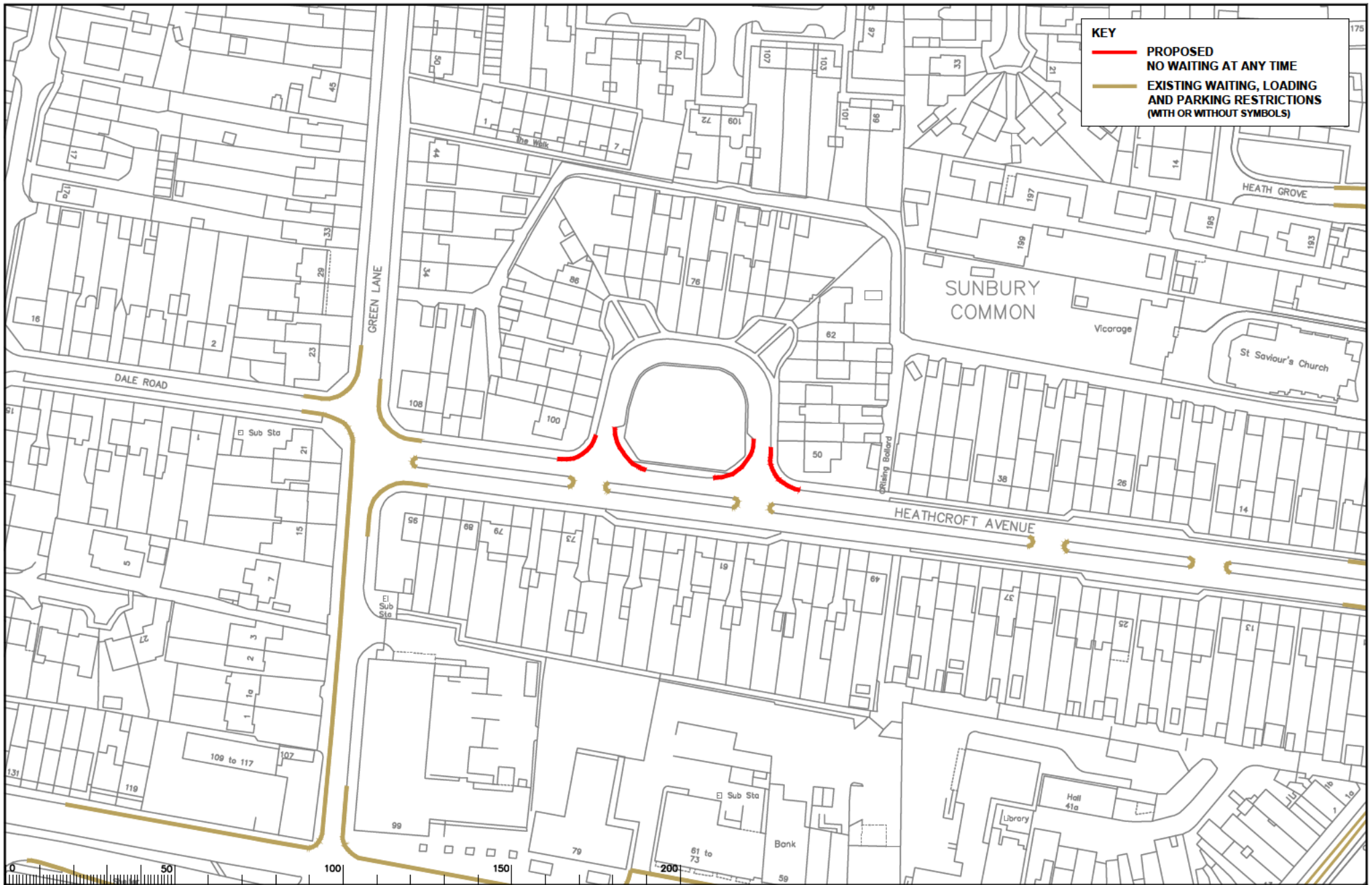

**KEY**

- PROPOSED NO WAITING AT ANY TIME
- EXISTING WAITING, LOADING AND PARKING RESTRICTIONS (WITH OR WITHOUT SYMBOLS)

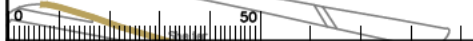

Rev.	Description	Drawn	Sig.	Date	Chkd	Sig.	Date	Appr	Sig.	Date

North Point

Notes upon the Ordnance Survey mapping with the permission of the Controller of Her Majesty's Stationery Office. © Crown copyright. Unauthorised reproduction without Crown copyright may lead to prosecution in the Copyright, Designs and Patents Act 1988.

Drawn by	JR	Date	2023
Checked by	RH	Date	2023
Approved by	DC	Date	2023

Project: **SPELTHORNE DPE**

Implemented Traffic Orders

**SURREY**  
County Council  
Sustainable Development  
and a Prosperous  
Rural and City Region

Project No: **3282/SPEL**  
Drawing No: **2024-14**  
Revision: **1**  
Classification: **ADVERTISED**

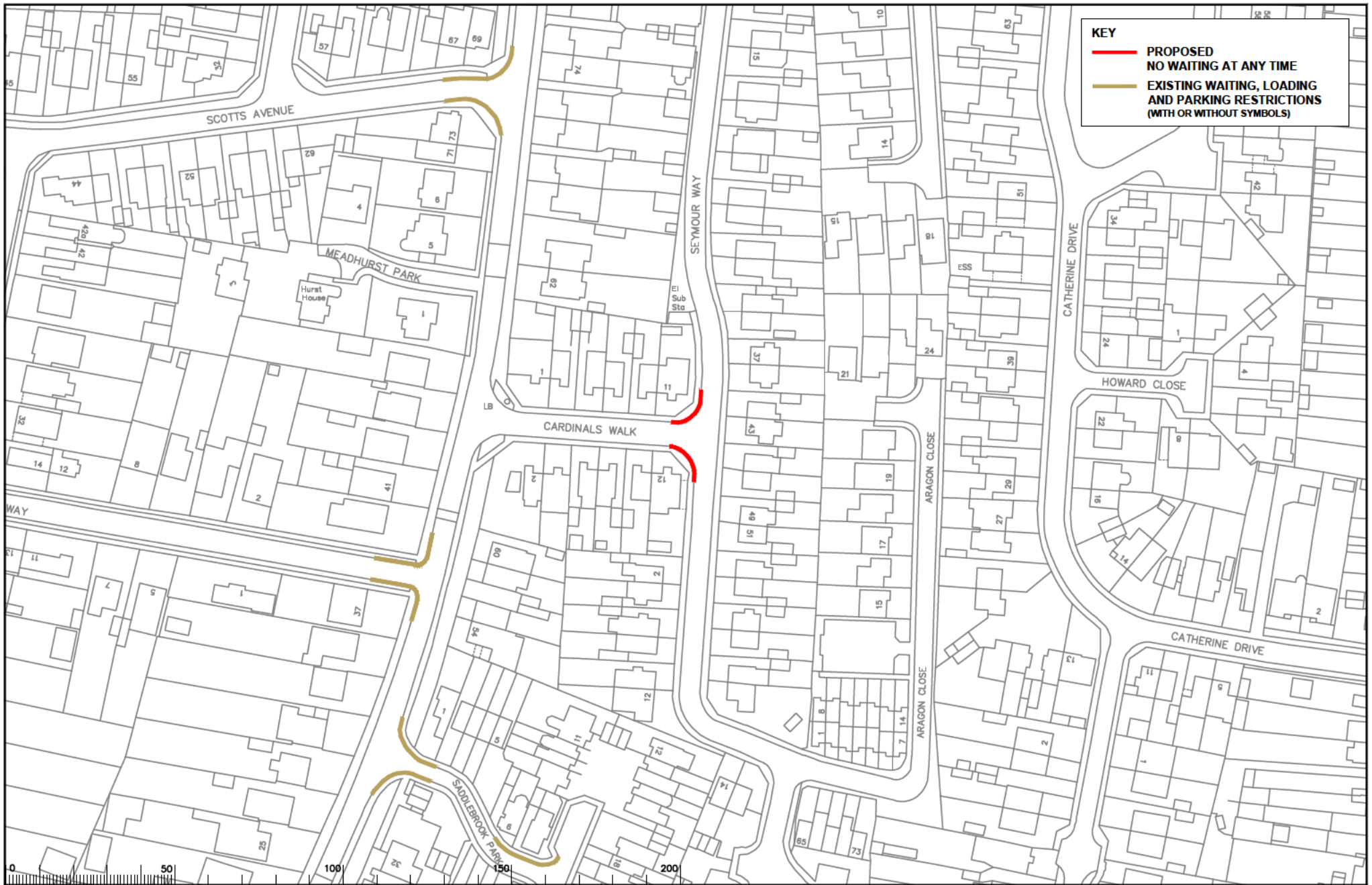

**KEY**

- PROPOSED NO WAITING AT ANY TIME
- EXISTING WAITING, LOADING AND PARKING RESTRICTIONS (WITH OR WITHOUT SYMBOLS)



NOTES

Rev.	Description	Drawn	Sig.	Date	Chkd	Sig.	Date	Appr.	Sig.	Date

North Point

Notes upon the Ordnance Survey mapping with the permission of the Controller of Her Majesty's Stationery Office. Crown copyright. Unauthorised reproduction without Crown copyright may lead to prosecution if the provisions of the Copyright, Designs and Patents Act 1988 are breached.

Drawn by	JL	DA	JL	DA	2024
Checked by	RH	DA	RH	DA	2024
Approved by	DC	DA	DC	DA	2024

Project: **SPELTHORNE DPE**

Implemented Traffic Orders

Scale: 1:1000

**SURREY COUNTY COUNCIL**  
Sustainable Development  
Part of a Sustainable  
Moving and Shaping the Future

Project No: **3282/SPEL**  
Drawing No: **2024-15**  
Revision: **1**  
Classification: **ADVERTISED**