

**KEY**

— PROPOSED NO WAITING AT ANY TIME

— EXISTING WAITING, LOADING AND PARKING RESTRICTIONS (WITH OR WITHOUT SYMBOLS)

Notes

Rev.	Description	Drwn	Sig.	Date	Chkd	Sig.	Date	Appr	Sig.	Date
A	RESTRICTIONS AMENDED	CAH	CAH	08.19	PW	PW	08.19	DC	DC	08.19
B	RESTRICTIONS AMENDED	CAH	CAH	12.20	PW	PW	12.20	DC	DC	12.20

North Point

Based upon the Ordnance Survey mapping with the permission of the Controller of Her Majesty's Stationery Office © Crown copyright. Unauthorised reproduction infringes Crown copyright and may lead to prosecution or civil proceedings. Surrey County Council LA 076872 1998.

Drawn by: CAH Sig. CAH Date 05/19  
 Checked by: PW Sig. PW Date 05/19  
 Approved by: RH Sig. RH Date 05/19

Project: HOOK HEATH DPE WOKING

Drawing: IMPLEMENTED TRAFFIC ORDERS

SHEET OF

Project No. 3282WOK  
 Contract Sheet No. 20013 Rev. B  
 Classification: PROPOSAL

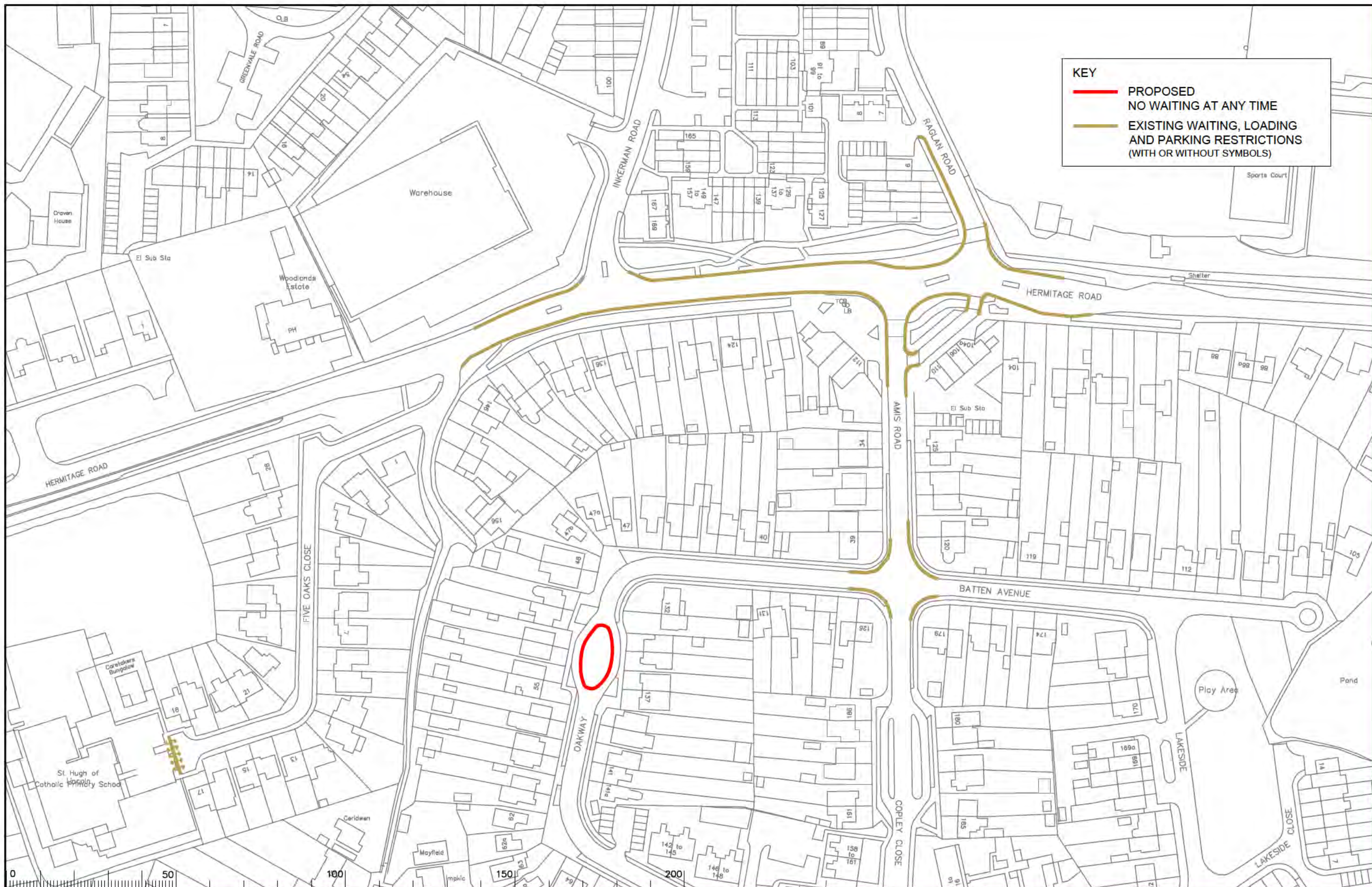

**KEY**

- PROPOSED NO WAITING AT ANY TIME
- EXISTING WAITING, LOADING AND PARKING RESTRICTIONS (WITH OR WITHOUT SYMBOLS)

Notes

Rev.	Description	Drwn	Sig.	Date	Chkd	Sig.	Date	Appr	Sig.	Date
A	RESTRICTIONS AMENDED	CAH	CAH	08.19	PW	PW	08.19	DC	DC	08.19
B	RESTRICTIONS AMENDED	CAH	CAH	12.20	PW	PW	12.20	DC	DC	12.20

North Point

Based upon the Ordnance Survey mapping with the permission of the Controller of Her Majesty's Stationery Office © Crown copyright. Unauthorised reproduction infringes Crown copyright and may lead to prosecution or civil proceedings. Surrey County Council LA 076872 1998.

Drawn by: CAH Sig. CAH Date 05/19  
 Checked by: PW Sig. PW Date 05/19  
 Approved by: RH Sig. RH Date 05/19

Project

**KNAPHILL DPE  
WOKING**

Drawing

**IMPLEMENTED TRAFFIC ORDERS**

SHEET OF

Project No. 3282/WOK  
 Contract Sheet No. 20023 Rev. B  
 Classification: PROPOSAL

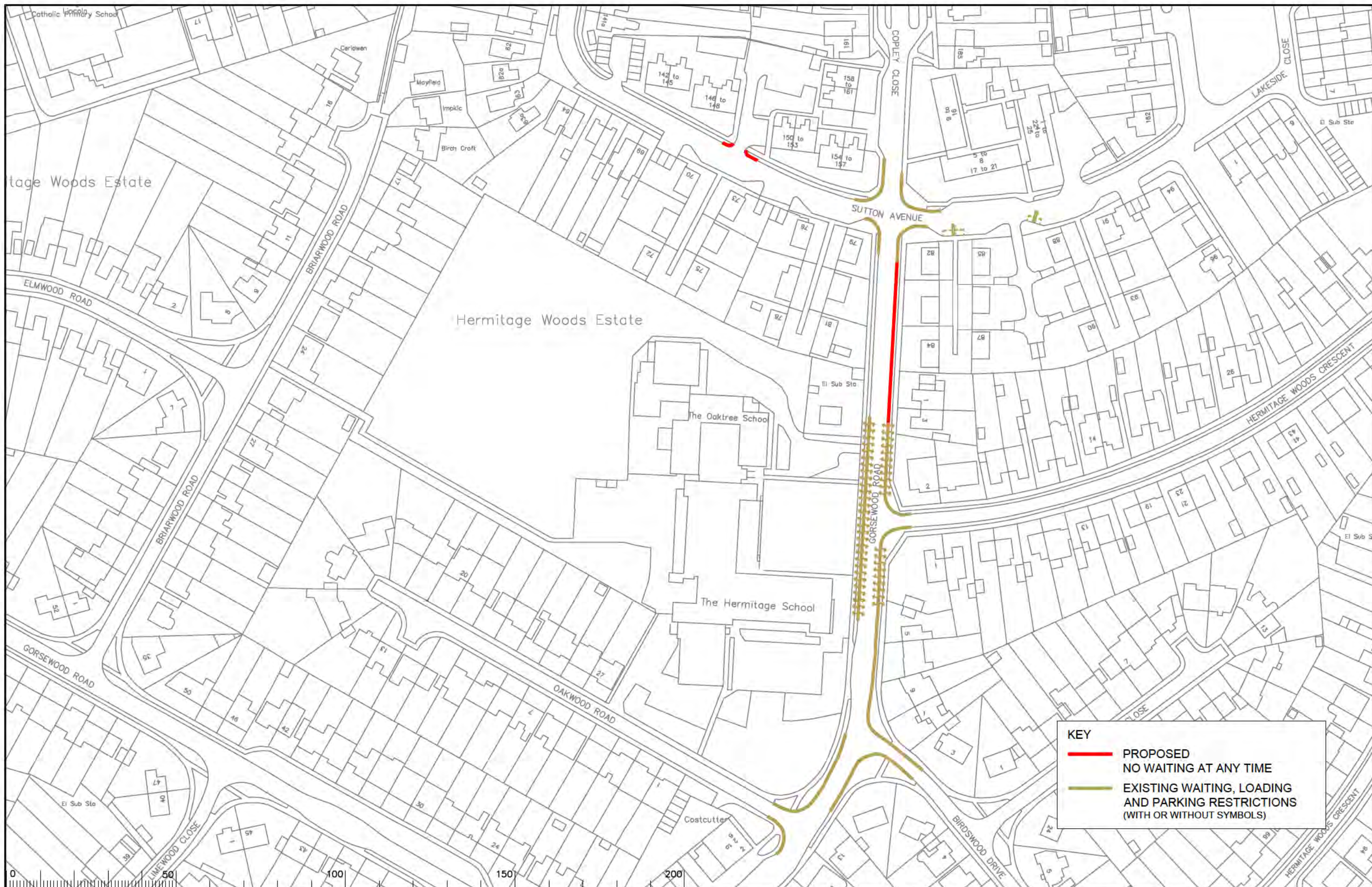

**KEY**

- PROPOSED NO WAITING AT ANY TIME
- EXISTING WAITING, LOADING AND PARKING RESTRICTIONS (WITH OR WITHOUT SYMBOLS)

Notes

Rev.	Description	Drwn	Sig.	Date	Chkd	Sig.	Date	Appr	Sig.	Date
A	RESTRICTIONS AMENDED	CAH	CAH	12.20	PW	PW	12.20	DC	DC	12.20

North Point

Based upon the Ordnance Survey mapping with the permission of the Controller of the Majesty's Stationery Office © Crown copyright. Unauthorised reproduction infringes Crown copyright and may lead to prosecution or civil proceedings. Surrey County Council LA 076872 1998.

Drawn by: CAH Sig. CAH Date 05/19  
 Checked by: PW Sig. PW Date 05/19  
 Approved by: RH Sig. RH Date 05/19

Project: KNAPHILL DPE WOKING

Drawing: IMPLEMENTED TRAFFIC ORDERS

SHEET OF

Project No. 3282/WOK  
 Contract Sheet No. 20024  
 Drawing No. A  
 Classification: PROPOSAL

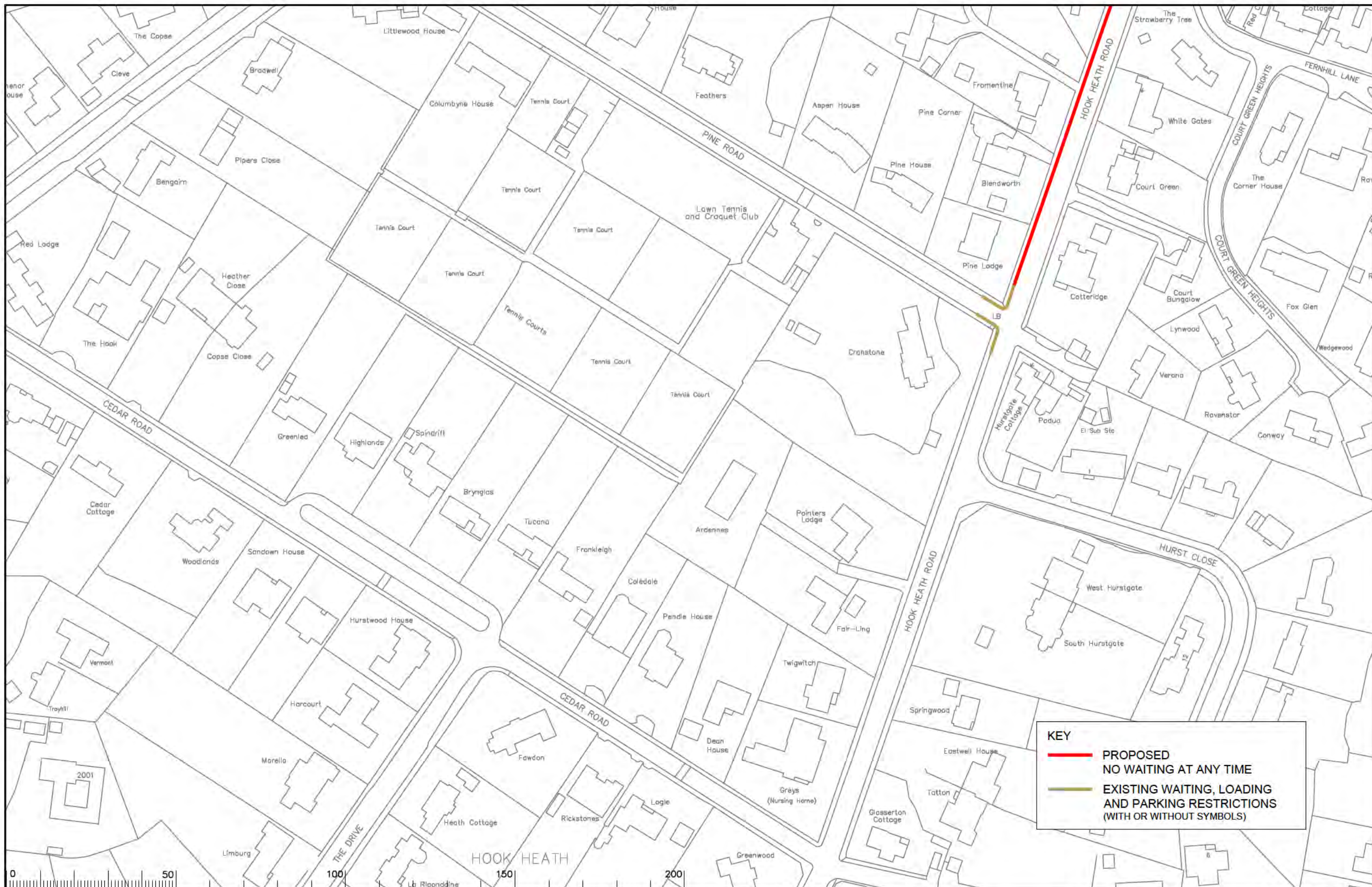

**KEY**

- PROPOSED NO WAITING AT ANY TIME
- EXISTING WAITING, LOADING AND PARKING RESTRICTIONS (WITH OR WITHOUT SYMBOLS)



Notes

Rev.	Description	Drwn	Sig.	Date	Chkd	Sig.	Date	Appr	Sig.	Date
A	RESTRICTIONS AMENDED	CAH	CAH	12/20	PW	PW	12/20	DC	DC	12/20

North Point

Based upon the Ordnance Survey mapping with the permission of the Controller of Her Majesty's Stationery Office © Crown copyright. Unauthorised reproduction infringes Crown copyright and may lead to prosecution or civil proceedings. Surrey County Council LA 076872 1998.

Drawn by CAH Sig. CAH Date 05/19  
 Checked by originator PW Sig. PW Date 05/19  
 Approved by RH Sig. RH Date 05/19

Project  
**HOOK HEATH DPE WOKING**  
 Drawing  
**IMPLEMENTED TRAFFIC ORDERS**

Project No. **3282WOK**  
 Contract Sheet No. **20110**  
 Rev. **A**  
 Classification **PROPOSAL**

SHEET OF **8**