Please complete all relevant sections - **Form A** REF. CP586.

APPLICATION FOR A MODIFICATION TO THE DEFINITIVE MAP AND STATEMENT
Wildlife and Countryside Act 1981

SURREY COUNTY COUNCIL

Data Protection
To progress this application may need to disclose information we receive from you to others, including other Central Government Departments, public bodies, local authorities, other organisations and members of the public. If you would like to see how we use your personal data please read our privacy notice at www.surreycc.gov.uk/your-council/your-information-and-privacy.

To: Surrey County Council
Countryside Access
Whitebeam Lodge
Merrow Depot, Merrow Lane,
Merrow Lane
Guildford
GU4 7BQ

CY ALL

RECEIVED

I/We (i) ANNE JEAN SINCLAIR OF COLLINGWOOD NEW ROAD WORMLEY GODALMING GU8 5SL AND HELEN AMELIA REBECCA LAW
of (ii) EVERGREENS COMBE LANE WORMLEY GODALMING GU8 5SX

hereby apply for an order under section 53(2) of the Wildlife and Countryside Act 1981 modifying the Definitive Map and Statement for the area by (iii):-

(a) ~~**Deleting** the footpath/bridleway/restricted byway/byway open to all traffic* which runs~~

~~from:~~

~~to:~~

(b) **Adding** the footpath/~~bridleway/restricted byway/byway open to all traffic*~~ which runs

from: POINT A ON THE ATTACHED COPY OF THE OS MAP

to: POINT B AS SHOWN IN RED BEING POTATO COPSE CHIDDINGFOLD SURREY

(c) ~~**Upgrading/downgrading** to a footpath/bridleway/restricted byway/byway open to all traffic* the footpath/bridleway/byway open to all traffic which runs~~

~~from:~~

~~to:~~

(d) ~~**Varying/adding** to the particulars relating to the footpath/ bridleway/ restricted byway/ byway open to all traffic*~~

~~from:~~

~~to:~~

~~by providing that~~

as shown on the map annexed hereto.

I/**We** attach copies of the following documentary evidence [including statements of witnesses] in support of this application:

(iv) 1) 37 WITNESS STATEMENTS
2) Extract from old but undated map showing FP-original available for inspection

Signed [redacted] Date: 5.4.2019

* Delete as appropriate

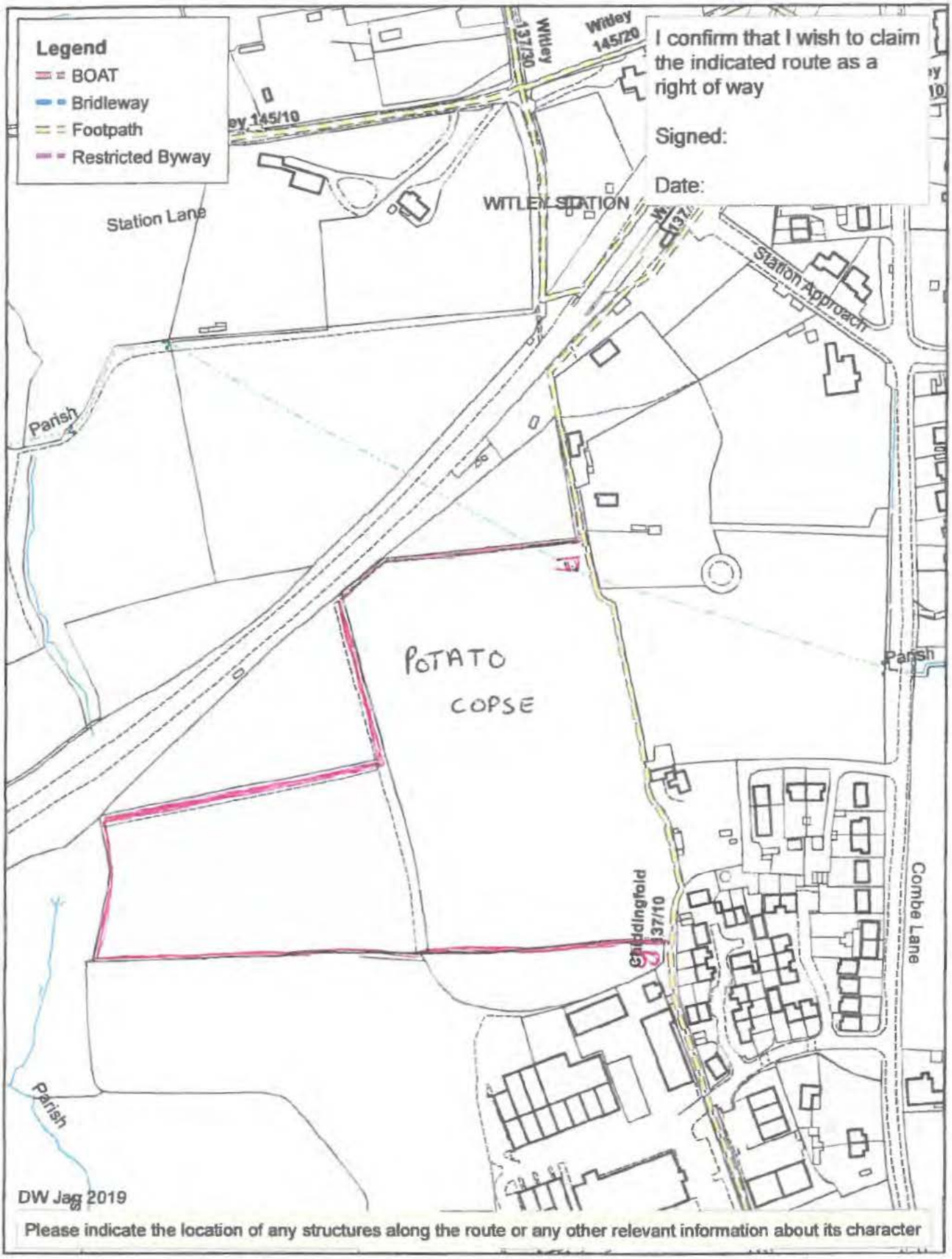

SURREY

Wildlife and Countryside Act 1981
Alleged public right of way near
Witley Station, Witley and Chiddingfold

1:2,500

© Crown Copyright and database rights 2014 Ordnance Survey 100019613.
Except A-Z Street Atlas © Copyright of the Publishers Geographers' A-Z Map Company Ltd.

Please annotate ONE route with a dark coloured pen. One form per person

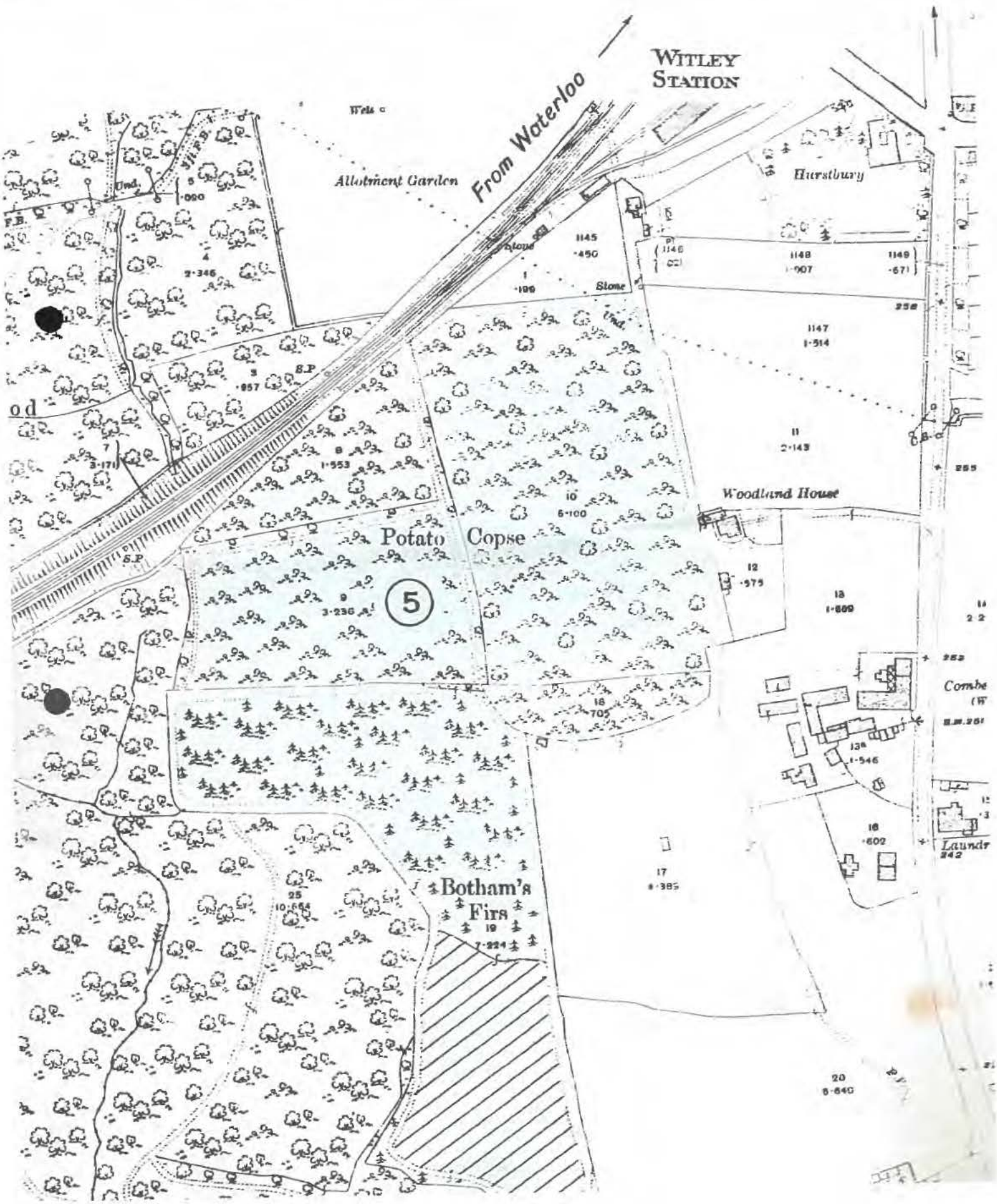

WITLEY STATION
From Waterloo
Allotment Garden
Hurstbury
Woodland House
Potato Copse
5
Botham's Firs
Stone
Combe
Laundr