

**APPLICATION FOR A MODIFICATION TO THE DEFINITIVE MAP AND STATEMENT
Wildlife and Countryside Act 1981**

**Data Protection**

To progress this application may need to disclose information we receive from you to others, including other Central Government Departments, public bodies, local authorities, other organisations and members of the public. If you would like to see how we use your personal data please read our privacy notice at www.surreycc.gov.uk/your-council/your-information-and-privacy.

To: Surrey County Council
Countryside Access
Whitebeam Lodge
Merrow Depot, Merrow Lane,
Merrow Lane
Guildford
GU4 7BQ

CY ALL

RECEIVED

We (i) ANNE JEAN SINCLAIR OF COLLINGWOOD NEW ROAD WORMLEY GODALMING G-485SU AND HELEN AMELIA REBECCA LAW
of (ii) EVERGREENS COMBE LANE WORMLEY GODALMING G-485 SX

hereby apply for an order under section 53(2) of the Wildlife and Countryside Act 1981 modifying the Definitive Map and Statement for the area by (iii):-

- (a) ~~Deleting the footpath/bridleway/restricted byway/byway open to all traffic* which runs~~
from:
to:
- (b) Adding the footpath/bridleway/restricted byway/byway open to all traffic* which runs
from: POINT A ON THE ATTACHED COPY OF THE OS MAP
to: POINT B AS SHOWN IN RED BEING POTATO COPSE CHIDDINGFOLD SURREY
- (c) ~~Upgrading/downgrading to a footpath/bridleway/restricted byway/byway open to all traffic* the~~
~~footpath/bridleway/byway open to all traffic which runs~~
from:
to:
- (d) ~~Varying/adding to the particulars relating to the footpath/bridleway/restricted byway/~~
~~byway open to all traffic*~~
from:
to:
by providing that

as shown on the map annexed hereto.

We attach copies of the following documentary evidence [including statements of witnesses] in support of this application:





- i) 37 WITNESS STATEMENTS
ii) Extract from old but undated map showing FP-original available for inspection

Signed

Date: 5.4.2019

* Delete as appropriate

Legend

-  BOAT
-  Bridleway
-  Footpath
-  Restricted Byway

I confirm that I wish to claim the indicated route as a right of way

Signed:

Date:

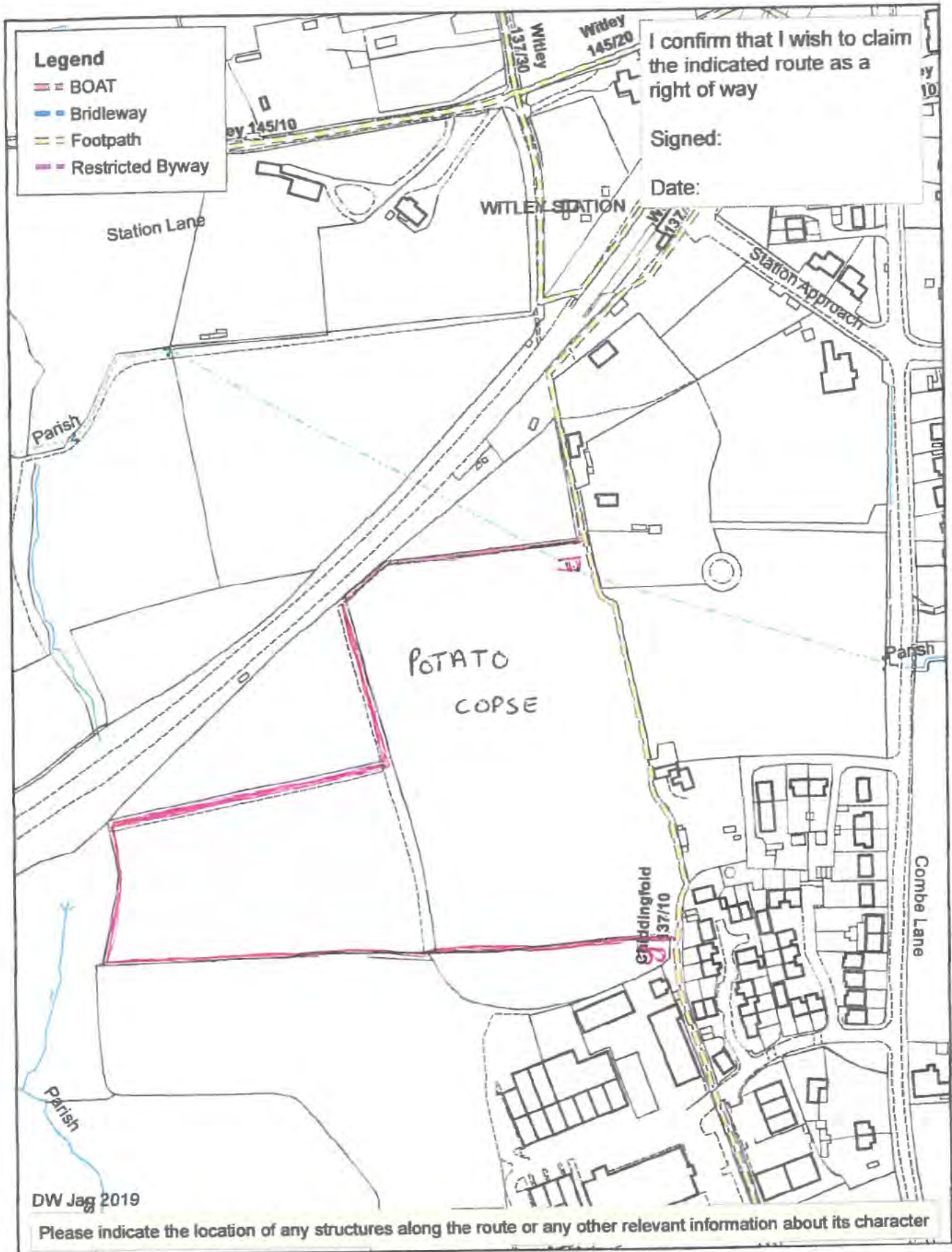

DW Jag 2019

Please indicate the location of any structures along the route or any other relevant information about its character



1:2,500

**Wildlife and Countryside Act 1981
Alleged public right of way near
Witley Station, Witley and Chiddingfold**

© Crown Copyright and database rights 2014 Ordnance Survey 1000019813.
Except A-Z Street Atlas © Copyright of the Publishers Geographers' A-Z Map Company Ltd.



Please annotate ONE route with a dark coloured pen. One form per person

WITLEY STATION

From Waterloo

Allotment Garden

Hurstbury

Potato Copse

Woodland House

5

Botham's Firs

Combe (W)

Laundry

