

- Site boundary
- Main river
- Areas benefiting from flood defences
- Flood Zone 3
- Flood Zone 2
- Flood Zone 1

SLYFIELD INDUSTRIAL ESTATE

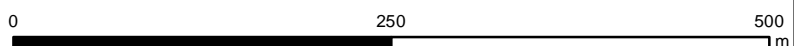

Contains Environment Agency information © Environment Agency and/or database right
Contains Ordnance Survey data (c) Crown copyright and database right 2016.

Flood Zones refer to the probability of river and/or sea flooding, ignoring the presence of defences



Client
1:5,000 @ A3
06/04/18
Drawn: HG
Checked: NY

EA Flood Zone

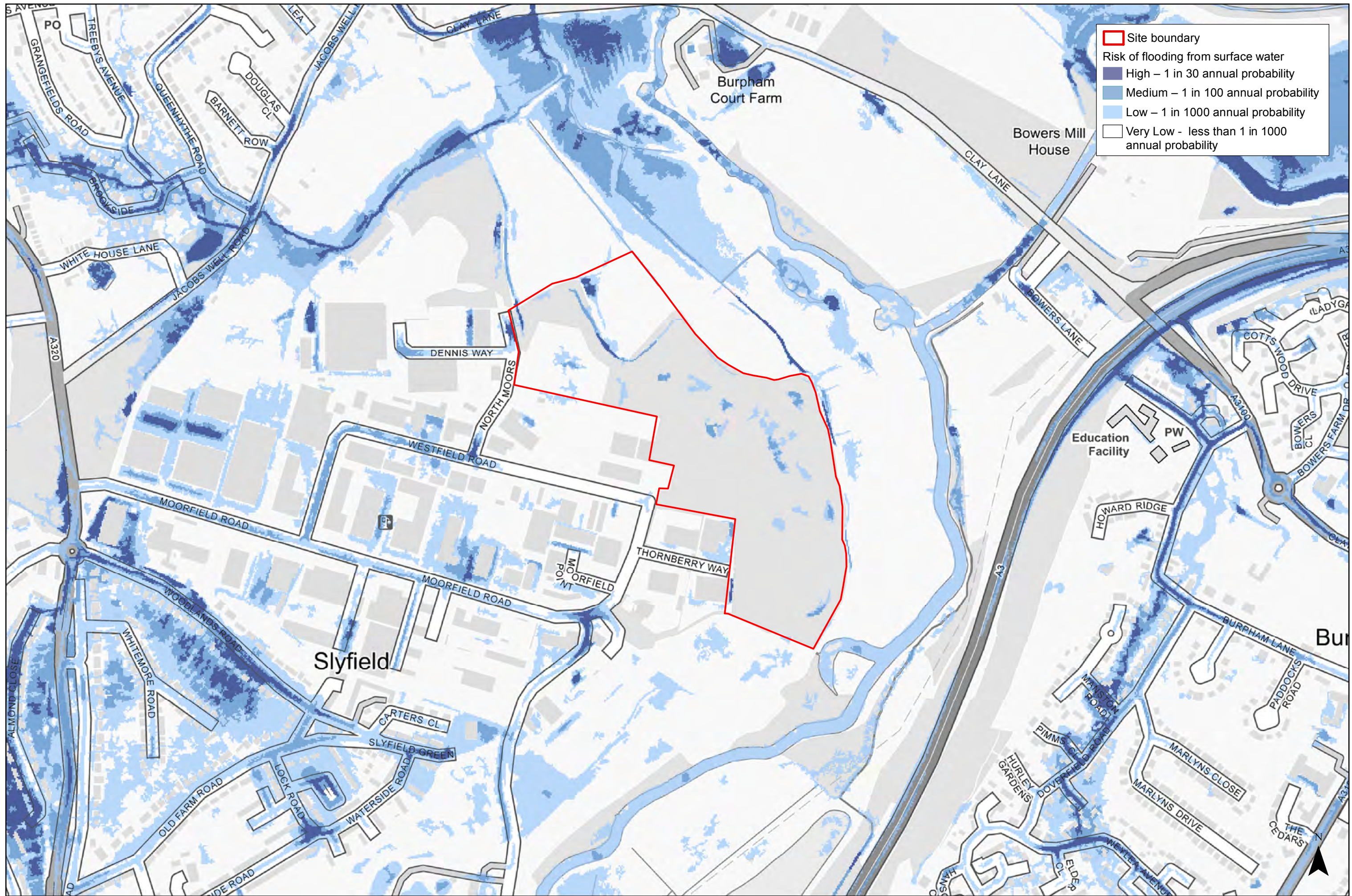

Site boundary

Risk of flooding from surface water

- High – 1 in 30 annual probability
- Medium – 1 in 100 annual probability
- Low – 1 in 1000 annual probability
- Very Low - less than 1 in 1000 annual probability

SLYFIELD INDUSTRIAL ESTATE

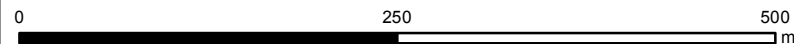

Contains Environment Agency information © Environment Agency and database right
Contains Ordnance Survey data (c) Crown copyright and database right 2016.

Maps based on EA updated 'Flood Map for Surface Water' ('uFMSW') released in 2013 as the latest iteration of a national scale surface water modelling exercise



Client



1:5,000 @ A3

06/04/18

Drawn: HG

Checked: NY

EA Surface Water Flood Risk