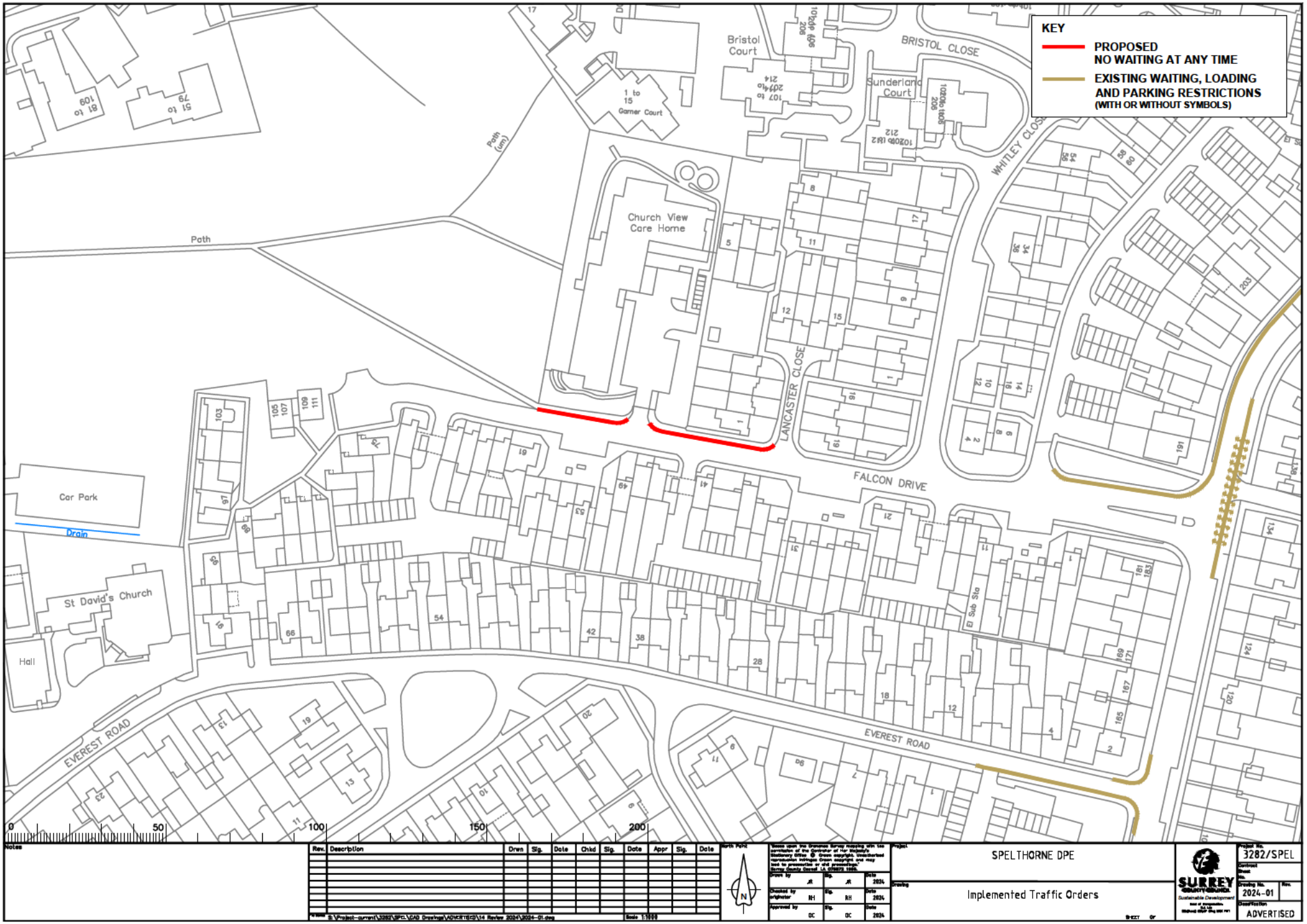

Notes

Rev.	Description	Drwn	Sig.	Date	Chkd	Sig.	Date	Appr	Sig.	Date

North Point

"Based upon the Ordnance Survey mapping with the permission of the Controller of Her Majesty's Stationery Office © Crown copyright. Unauthorised reproduction infringes Crown copyright and may lead to prosecution or civil proceedings." Surrey County Council LA 076872 1999.

Drawn by	JR	Sig. JR	Date 2024
Checked by originator	RH	Sig. RH	Date 2024
Approved by	OC	Sig. OC	Date 2024

Project: SPELTHORNE DPE

Drawing: Implemented Traffic Orders

SURREY COUNTY COUNCIL Sustainable Development

Project No. 3282/SPEL

Contract Sheet No.

Drawing No. 2024-01

Rev.

Classification: ADVERTISED

File Name: S:\Project-current\3282\SPEL\CAD Drawings\ADVERTISED\14 Review 2024\2024-01.dwg

Scale 1:1000