

KEY

- PROPOSED NO WAITING AT ANY TIME
- REVOCATION OF EXISTING WAITING, LOADING AND PARKING RESTRICTIONS (NOT VISIBLE IF UNDER PROPOSALS)
- EXISTING WAITING, LOADING AND PARKING RESTRICTIONS (WITH OR WITHOUT SYMBOLS)

RESTRICTED ZONE

Rev.	Description	Drawn	Sig.	Date	Chkd	Sig.	Date	Appr.	Sig.	Date
A	REVOCATION AMEND	GH	GH	28.11	JH	JH	28.11	JH	JH	28.11
B	RESTRICTIONS AMEND	GH	GH	11.18	JH	JH	11.18	DC	DC	11.18
C	RESTRICTIONS AMEND	GH	GH	08.20	JH	JH	08.20	DC	DC	08.20

Drawn	Sig.	Date	Chkd	Sig.	Date	Appr.	Sig.	Date
GH	GH	28.11	JH	JH	28.11	JH	JH	28.11
GH	GH	11.18	JH	JH	11.18	DC	DC	11.18
GH	GH	08.20	JH	JH	08.20	DC	DC	08.20

Notes: Please refer to the previous Survey mapping site for provision of the Governor of the Highway Authority's consent to the proposed works. Unauthorised construction or other works on any road may be a breach of the provisions of the Highways Act 1980 (Section 149).

Drawn by: JH Date: 4/2023
 Checked by: RH Date: 4/2023
 Approved by: DC Date: 4/2023

WAVERLEY DPE

IMPLEMENTED TRAFFIC ORDERS

SURREY COUNTY COUNCIL

Project No: **3282/WAV**
 Drawing No: **2023-14**
 Revision: **ADVERTISED**

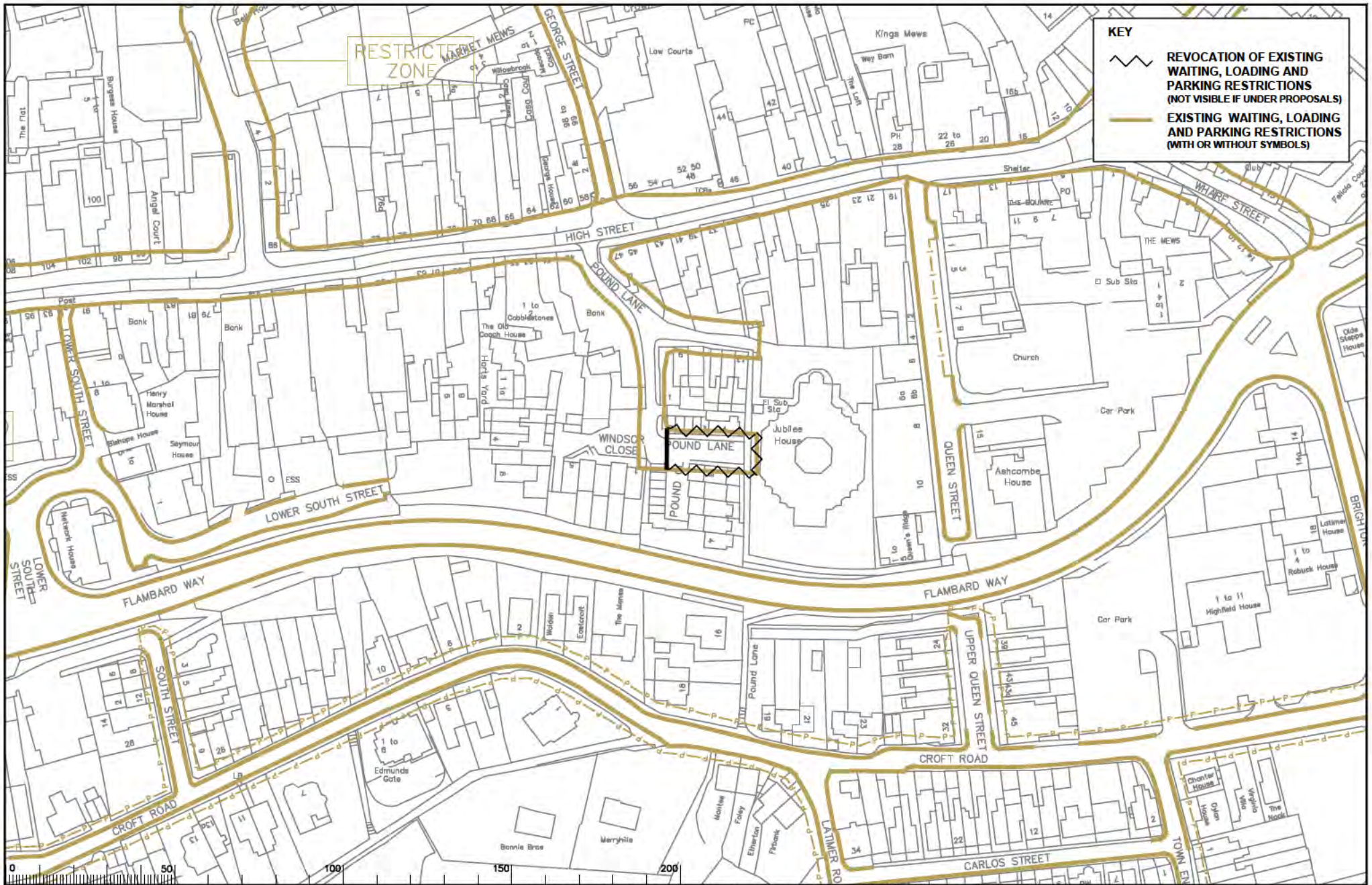

KEY

 **REVOCATION OF EXISTING WAITING, LOADING AND PARKING RESTRICTIONS (NOT VISIBLE IF UNDER PROPOSALS)**

 **EXISTING WAITING, LOADING AND PARKING RESTRICTIONS (WITH OR WITHOUT SYMBOLS)**



Rev.	Description	Drawn	Sig.	Date	Chkd	Sig.	Date	Appr.	Sig.	Date
A	REVOCATION AMENDED	CAU	CAU	08.11	JSR	JSR	08.11	DC	DC	08.11
B	RESTRICTIONS AMENDED	CAU	CAU	11.18	JSR	JSR	11.18	DC	DC	11.18
C	RESTRICTIONS AMENDED	CAU	CAU	08.20	JSR	JSR	08.20	DC	DC	08.20

Notes upon the Waverley Survey mapping with the permission of the Director of the Highway Authority of Surrey & Sussex. Unauthorised reproduction without the permission of the Highway Authority is prohibited.

Drawn by: JH, JH, DC, DC

Checked by: JH, JH, DC, DC

Approved by: JH, JH, DC, DC

Date: 4/2023, 4/2023, 4/2023, 4/2023

WAVERLEY DPE

IMPLEMENTED TRAFFIC ORDERS

SURREY COUNTY COUNCIL

Project No: 3282/WAV

Drawing No: 2023-15

Date: 4/2023

Scale: As Shown

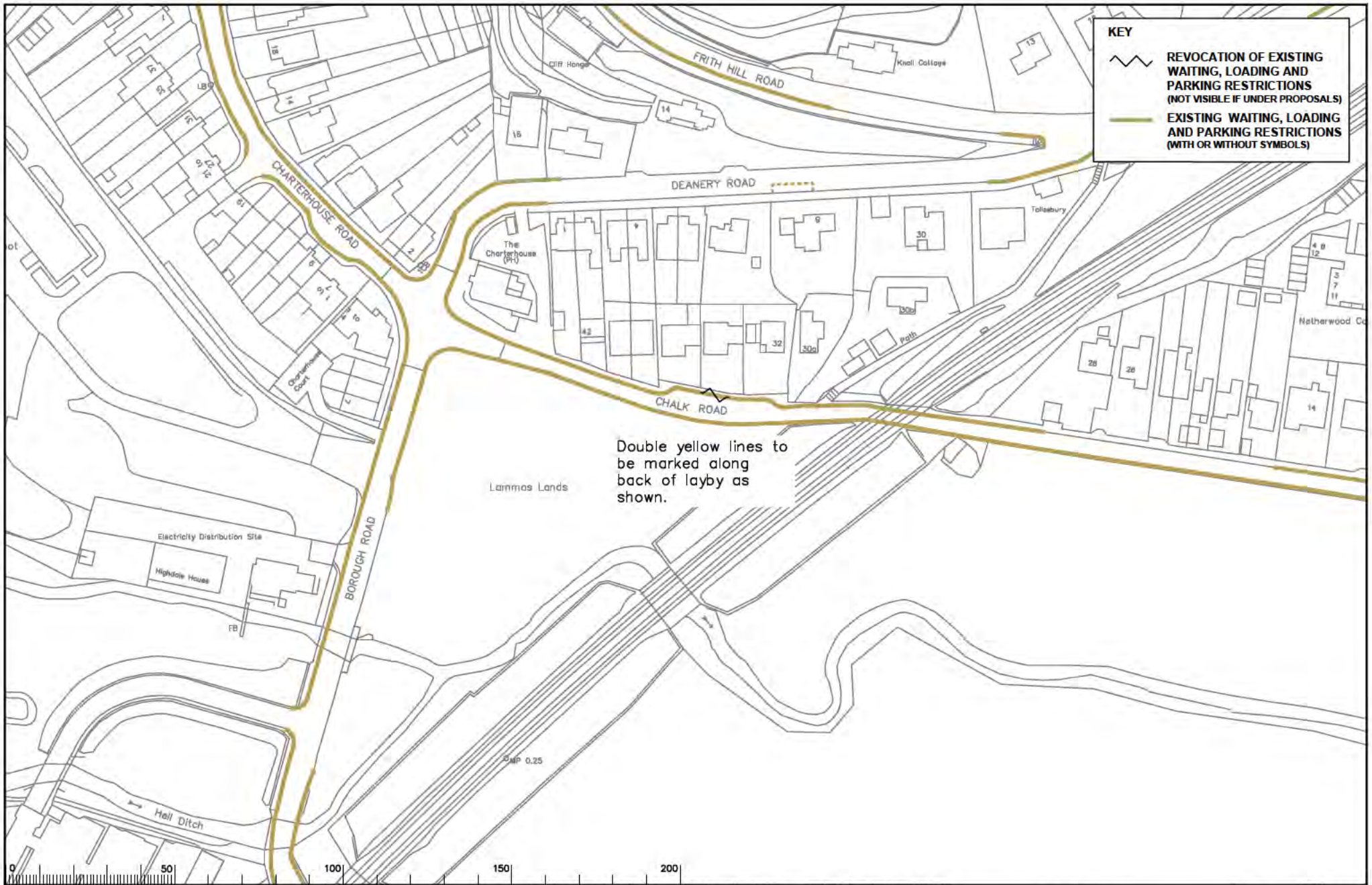

KEY

REVOCAION OF EXISTING WAITING, LOADING AND PARKING RESTRICTIONS (NOT VISIBLE IF UNDER PROPOSALS)

EXISTING WAITING, LOADING AND PARKING RESTRICTIONS (WITH OR WITHOUT SYMBOLS)

Double yellow lines to be marked along back of layby as shown.

Notes

Rev.	Description	Drawn	Sig.	Date	Chkd	Sig.	Date	Appr.	Sig.	Date
A	REV TRAFFIC ORDERS AMENDED	CAU	CAU	28.11	JSE	JSE	28.11	DC	DC	28.11
B	REV TRAFFIC ORDERS AMENDED	CAU	CAU	11.18	JSE	JSE	11.18	DC	DC	11.18
C	REV TRAFFIC ORDERS AMENDED	CAU	CAU	08.20	JSE	JSE	08.20	DC	DC	08.20

Rev.	Description	Drawn	Sig.	Date	Chkd	Sig.	Date	Appr.	Sig.	Date
A	REV TRAFFIC ORDERS AMENDED	CAU	CAU	28.11	JSE	JSE	28.11	DC	DC	28.11
B	REV TRAFFIC ORDERS AMENDED	CAU	CAU	11.18	JSE	JSE	11.18	DC	DC	11.18
C	REV TRAFFIC ORDERS AMENDED	CAU	CAU	08.20	JSE	JSE	08.20	DC	DC	08.20

North Point

These plans are the property of Surrey County Council and are provided to you for your information only. Any use of these plans without the prior written consent of Surrey County Council is prohibited.

Drawn by	Chk'd by	Date
JR	JR	4/2023
Checked by	SI	4/2023
Approved by	DC	4/2023

SURREY COUNTY COUNCIL

Project No. 3282/WAV

Drawing No. 2023-16

Revision No. ADVERTISED

WAVERLEY DPE

IMPLEMENTED TRAFFIC ORDERS

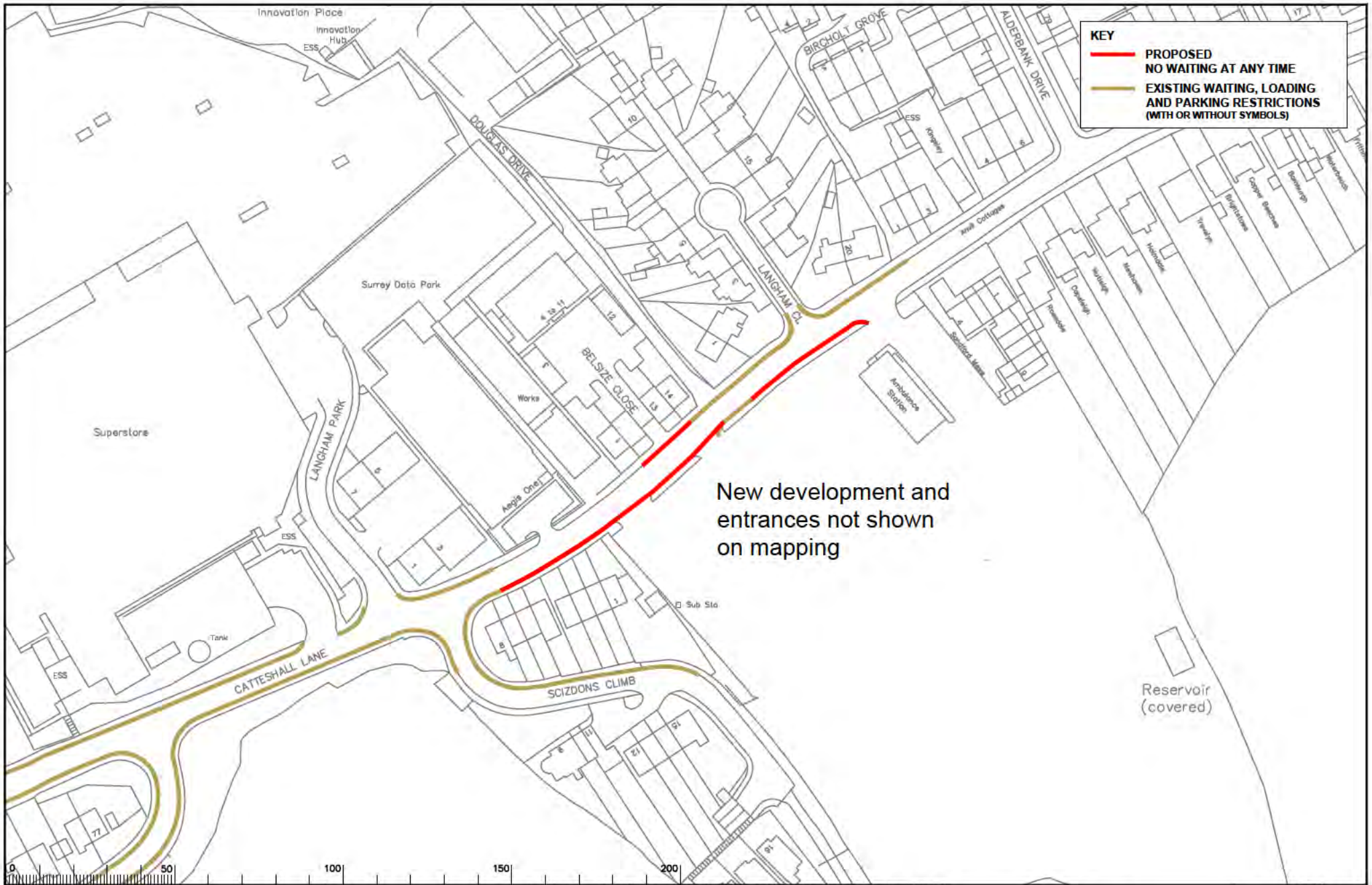

KEY

- PROPOSED NO WAITING AT ANY TIME
- EXISTING WAITING, LOADING AND PARKING RESTRICTIONS (WITH OR WITHOUT SYMBOLS)

New development and entrances not shown on mapping

Notes

Rev.	Description	Drawn	Sig.	Date	Chkd	Sig.	Date	Appr.	Sig.	Date
A	FOR TRAFFIC ORDER AMENDED	CAU	CAU	28.11	JSH	JSH	28.11	DC	DC	28.11
B	FOR TRAFFIC ORDER AMENDED	CAU	CAU	11.18	JSH	JSH	11.18	DC	DC	11.18
C	FOR TRAFFIC ORDER AMENDED	CAU	CAU	08.20	JSH	JSH	08.20	DC	DC	08.20
D	FOR TRAFFIC ORDER AMENDED	CAU	CAU	08.20	JSH	JSH	08.20	DC	DC	08.20

Rev.	Description	Drawn	Sig.	Date	Chkd	Sig.	Date	Appr.	Sig.	Date
A	FOR TRAFFIC ORDER AMENDED	CAU	CAU	28.11	JSH	JSH	28.11	DC	DC	28.11
B	FOR TRAFFIC ORDER AMENDED	CAU	CAU	11.18	JSH	JSH	11.18	DC	DC	11.18
C	FOR TRAFFIC ORDER AMENDED	CAU	CAU	08.20	JSH	JSH	08.20	DC	DC	08.20
D	FOR TRAFFIC ORDER AMENDED	CAU	CAU	08.20	JSH	JSH	08.20	DC	DC	08.20

North Arrow

Scale: 1:1000

Project: WAYERLEY DPE

Implemented Traffic Orders

Advised

Rev.	Description	Drawn	Sig.	Date	Chkd	Sig.	Date	Appr.	Sig.	Date
A	FOR TRAFFIC ORDER AMENDED	CAU	CAU	28.11	JSH	JSH	28.11	DC	DC	28.11
B	FOR TRAFFIC ORDER AMENDED	CAU	CAU	11.18	JSH	JSH	11.18	DC	DC	11.18
C	FOR TRAFFIC ORDER AMENDED	CAU	CAU	08.20	JSH	JSH	08.20	DC	DC	08.20
D	FOR TRAFFIC ORDER AMENDED	CAU	CAU	08.20	JSH	JSH	08.20	DC	DC	08.20

Project No. 3282/WAY

Client: Surrey County Council

Project No. 2023-17

Rev. 01

Scale: As Shown

Author: DC

Check: DC

Date: 4/2023

Project: WAYERLEY DPE

Implemented Traffic Orders

Advised

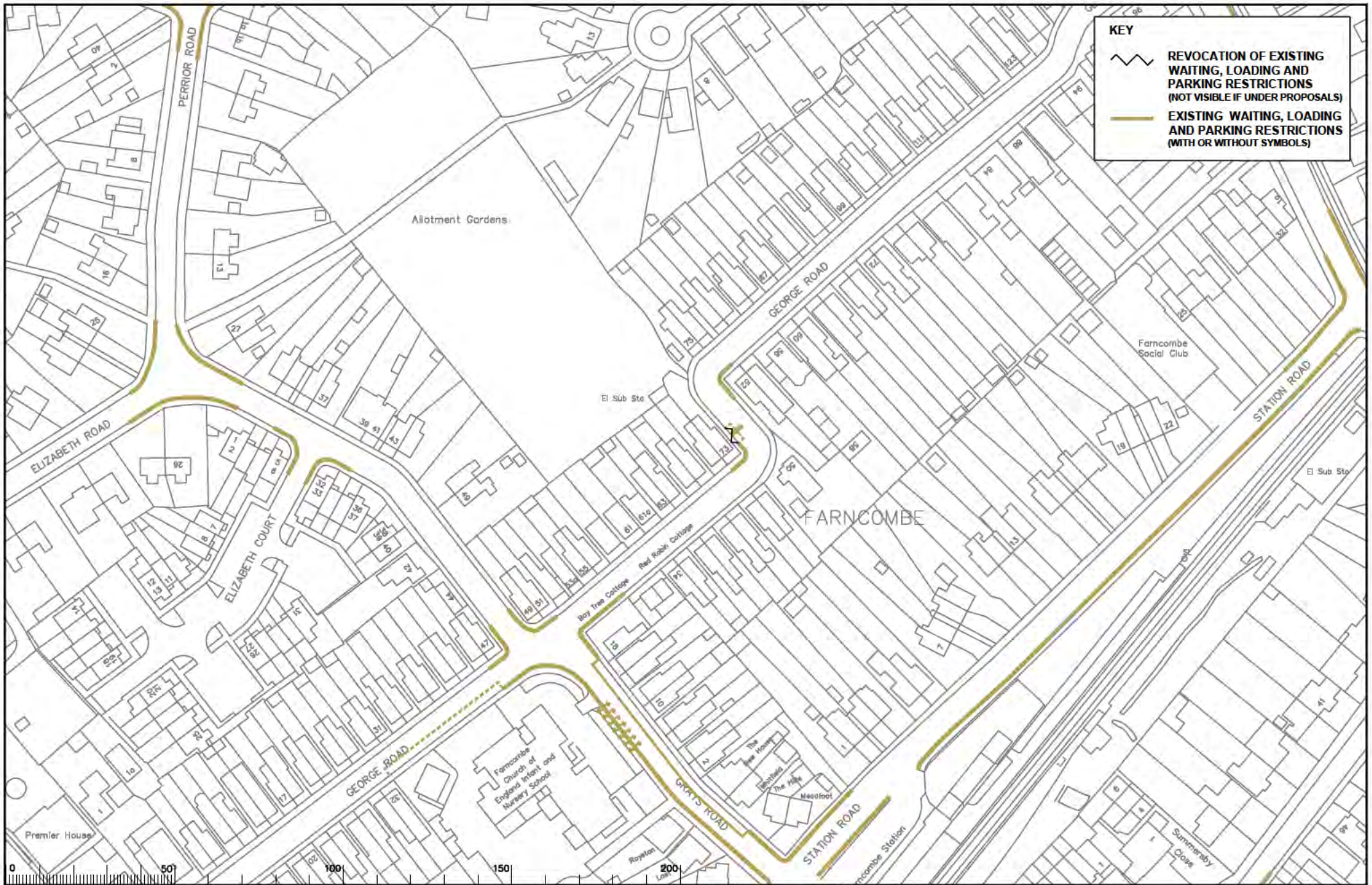

KEY

 **REVOCAION OF EXISTING WAITING, LOADING AND PARKING RESTRICTIONS (NOT VISIBLE IF UNDER PROPOSALS)**

 **EXISTING WAITING, LOADING AND PARKING RESTRICTIONS (WITH OR WITHOUT SYMBOLS)**



Rev.	Description	Drawn	Sig.	Date	Chkd	Sig.	Date	Appr.	Sig.	Date
A	REV TRAFFIC ORDER	GH	GH	28.11	JH	JH	28.11	DC	DC	28.11
B	REV TRAFFIC ORDER	GH	GH	11.18	JH	JH	11.18	DC	DC	11.18
C	REV TRAFFIC ORDER	GH	GH	08.20	JH	JH	08.20	DC	DC	08.20

Notes upon the Waverley Survey mapping with the permission of the Governor of the region's Highway Office. It is noted that unmarked restrictions between Green and Blue may have been in place at the time of the survey. Please Contact Surrey LA on 01424 1222.

Drawn by: JH, Date: 4/2023

Checked by: JH, Date: 4/2023

Approved by: DC, Date: 4/2023

Project: **WAVERLEY DPE**

Implemented Traffic Orders

Project No: **3282/WAV**

Survey No: **2023-18**

Revision: **ADVERTISED**



SURREY COUNTY COUNCIL