





**KEY**

 PROPOSED DISABLED BAY WITHOUT TIME LIMIT

 EXISTING WAITING, LOADING AND PARKING RESTRICTIONS (WITH OR WITHOUT SYMBOLS)

Notes

Rev.	Description	Drwn	Sig.	Date	Chkd	Sig.	Date	Appr	Sig.	Date
A	RESTRICTIONS AMENDED	CAH	CAH	09.18	PW	PW	09.18	DC	DC	09.18
B	RESTRICTIONS AMENDED	RB	RB	09.22	PW	PW	09.22	DC	DC	09.22

North Point



Scale 1:1250

Project

Runnymede DPE  
EGHAM DIVISION

Implemented Traffic Orders  
EGHAM HYTHE

SHEET OF



**SURREY COUNTY COUNCIL**

Project No. 3282/RUN  
Control Sheet No. 3282\_70  
Drawing No. B  
Rev. B  
Location PROPOSAL

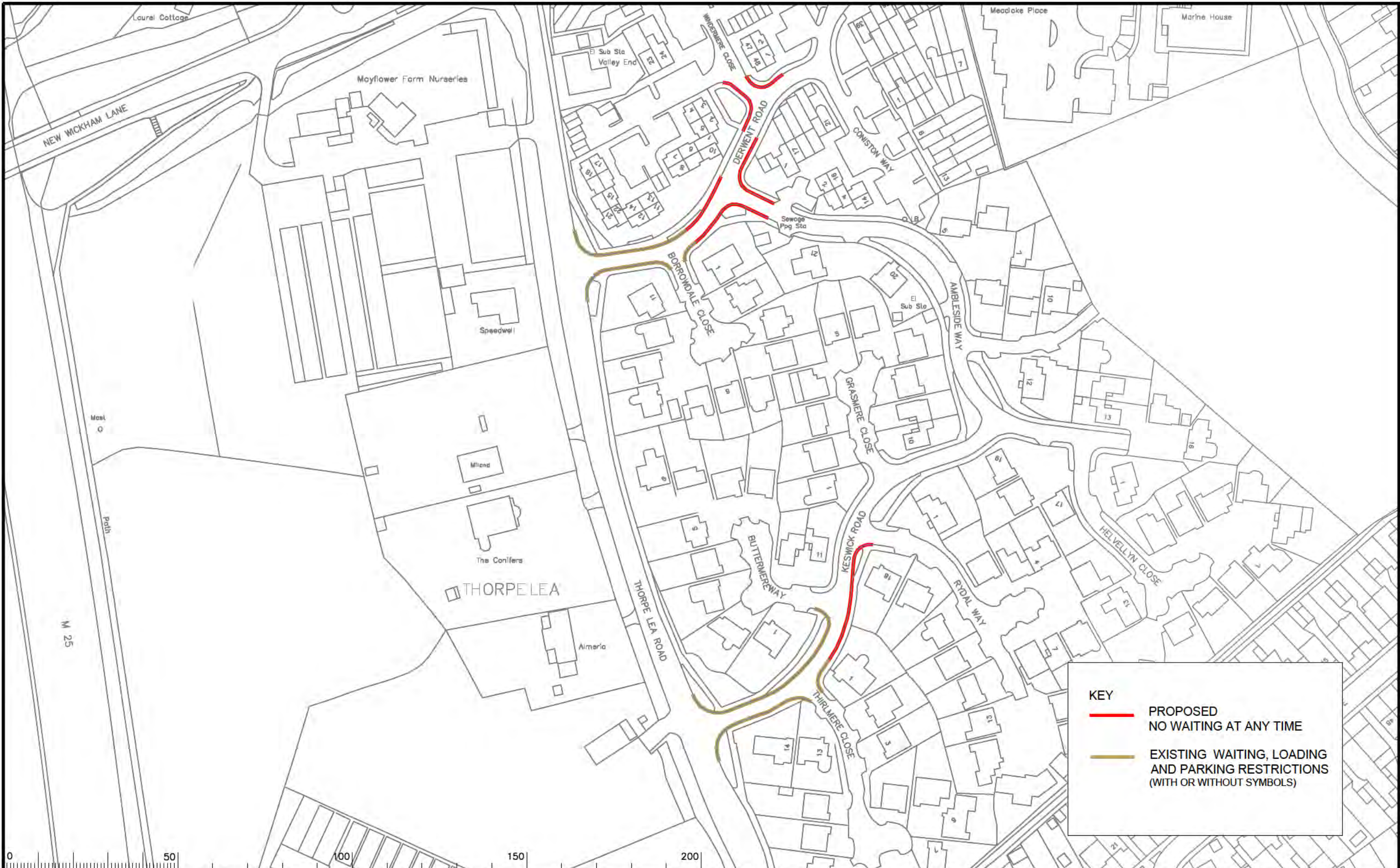

**KEY**

— PROPOSED  
NO WAITING AT ANY TIME

— EXISTING WAITING, LOADING  
AND PARKING RESTRICTIONS  
(WITH OR WITHOUT SYMBOLS)

Notes

Rev.	Description	Drwn	Sig.	Date	Chkd	Sig.	Date	Appr	Sig.	Date
A	RESTRICTIONS AMENDED	RB	RB	08.22	PW	PW	08.22	DC	DC	08.22

Drwn	Sig.	Date	Chkd	Sig.	Date	Appr	Sig.	Date
RB	RB	08.22	PW	PW	08.22	DC	DC	08.22

Scale 1:1250

North Point

Based upon the Ordnance Survey mapping with the permission of the Controller of Her Majesty's Stationery Office. © Crown copyright. Unauthorised reproduction infringes Crown copyright and may lead to prosecution or civil proceedings. Surrey County Council, LA 078272 1996.

Drawn by CAH Sig. CAH Date 04.16  
 Checked by JAR Sig. JAR Date 04.16  
 Approved by RH Sig. RH Date 04.16

Project

RUNNYMEDE DPE  
EGHAM DIVISION

Drawing

IMPLEMENTED TRAFFIC ORDERS  
THORPE LEA

SHEET OF

Project No. 3282/RUN  
 Contract Sheet No. 3282\_84  
 Rev. A  
 Classification PROPOSAL

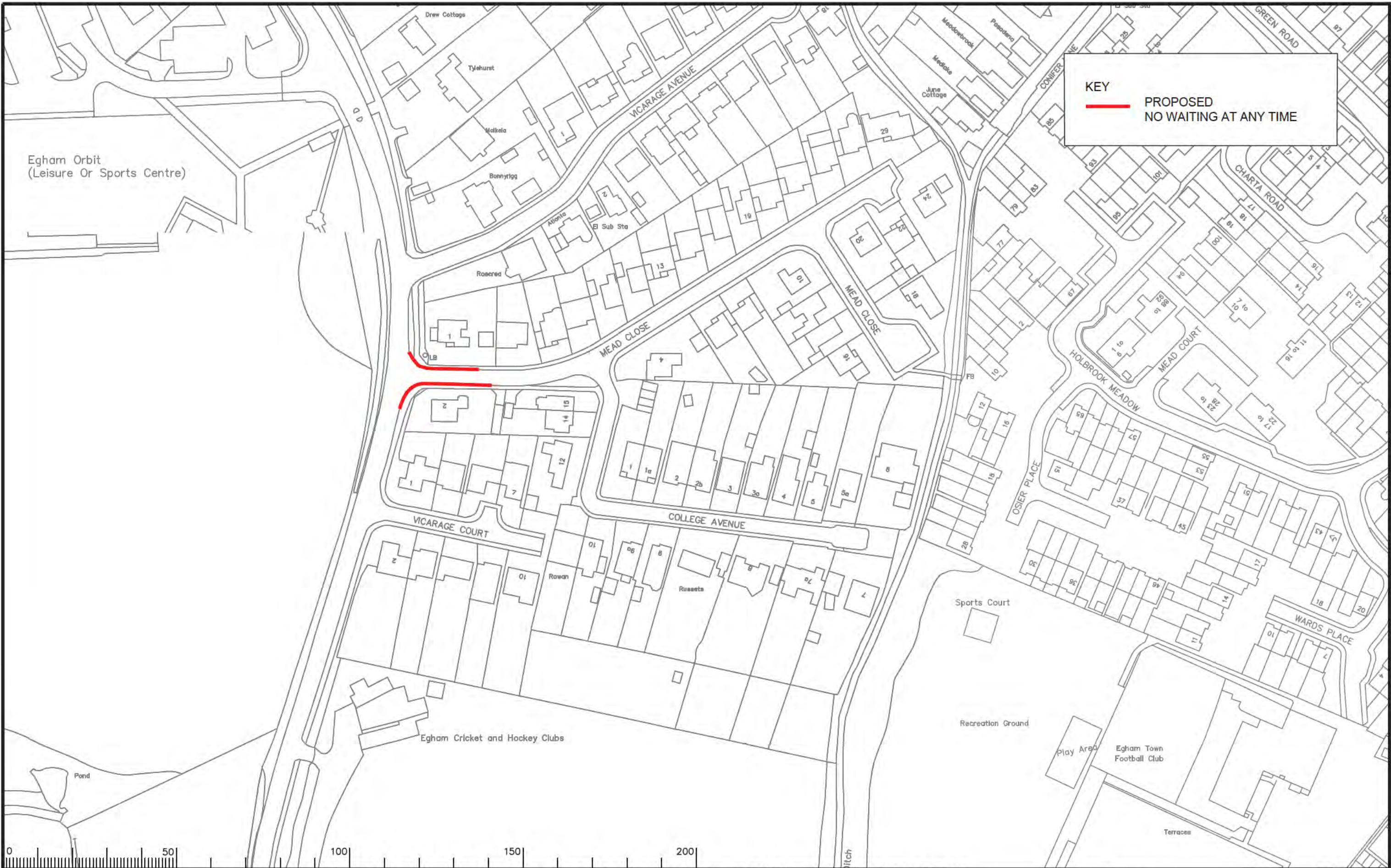

**KEY**  
 **PROPOSED**  
**NO WAITING AT ANY TIME**

Notes

Rev.	Description	Drwn	Sig.	Date	Chkd	Sig.	Date	Appr	Sig.	Date

Drwn	Sig.	Date	Chkd	Sig.	Date	Appr	Sig.	Date

North Point



Scale 1:1250

Project: **RUNNYMEDE DPE**  
**ENGLEFIELD GREEN DIVISION**

Drawing: **IMPLEMENTED TRAFFIC ORDERS**  
**EGHAM**

Project No: **3282/RUN**  
 Contract Sheet No: **3282\_136**  
 Drawing No: **3282\_136**  
 Rev: **-**  
 Classification: **PROPOSAL**

**SURREY COUNTY COUNCIL**

SHET OF

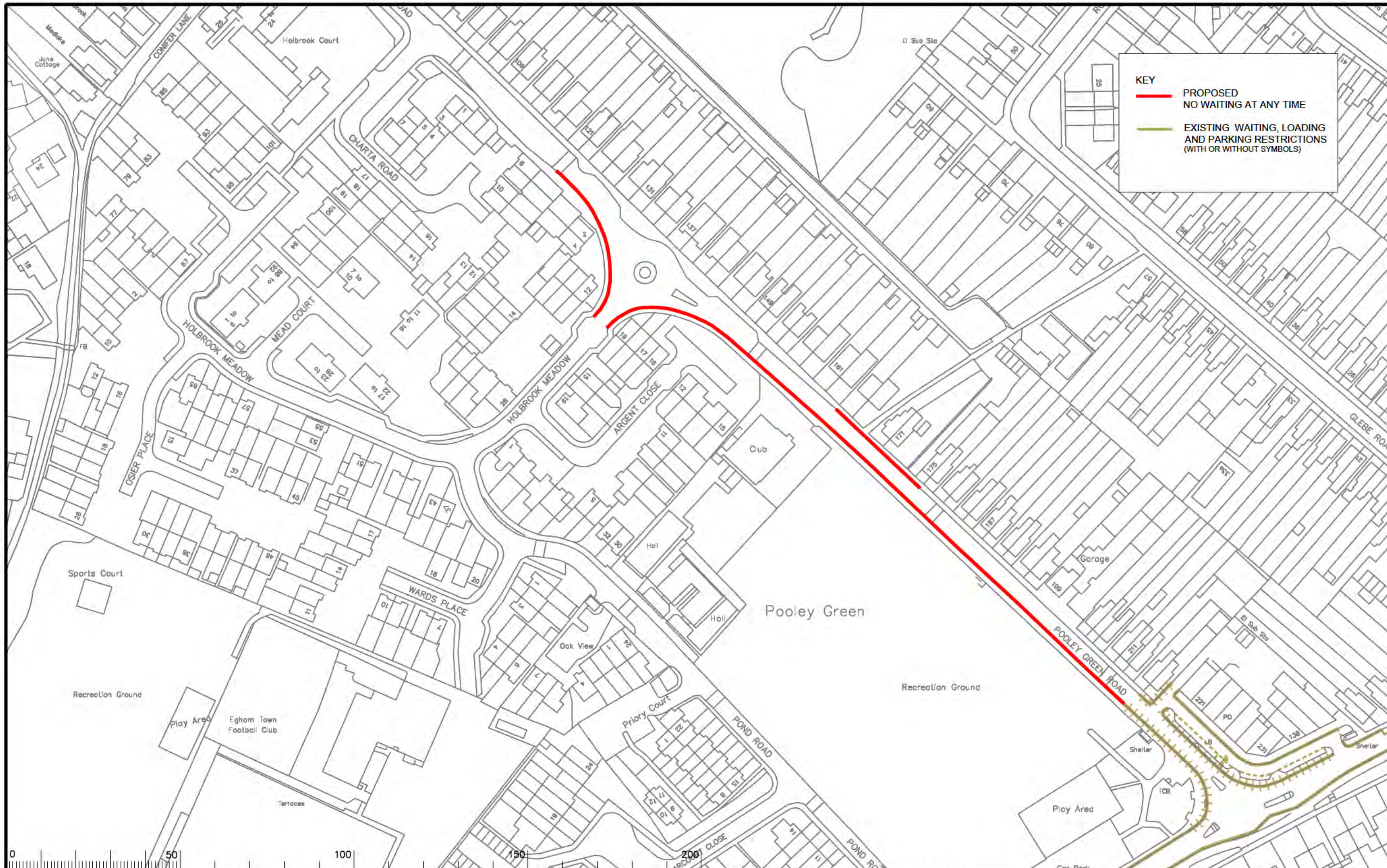

**KEY**

- PROPOSED NO WAITING AT ANY TIME
- EXISTING WAITING, LOADING AND PARKING RESTRICTIONS (WITH OR WITHOUT SYMBOLS)

Notes

Rev.	Description	Drwn	Sig.	Date	Chkd	Sig.	Date	Appr	Sig.	Date

North Point

Based upon the Ordnance Survey mapping with the permission of the Controller of Her Majesty's Stationery Office. Crown copyright. Unauthorised reproduction infringes Crown copyright and may lead to prosecution or civil proceedings. Surrey County Council LA 076873 1999.

Drawn by RB Sig. RB Date 08.22

Checked by PW Sig. PW Date 08.22

Approved by DC Sig. DC Date 08.22

Project

**RUNNYMEDE DPE  
EGHAM DIVISION**

**IMPLEMENTED TRAFFIC ORDERS  
EGHAM HYTHE**

SHEET OF

Project No. 3282/RUN

Contract Sheet No.

Drawing No. 3282\_137

Rev. -

Classification PROPOSAL