

KEY

- PROPOSED NO WAITING AT ANY TIME
- EXISTING WAITING, LOADING AND PARKING RESTRICTIONS (WITH OR WITHOUT SYMBOLS)

Notes

Rev.	Description	Drawn	Sig.	Date	Checkd	Sig.	Date	Appr.	Sig.	Date

Rev.	Description	Drawn	Sig.	Date	Checkd	Sig.	Date	Appr.	Sig.	Date

North Point

Drawn by	Rev.	Date
JR	01	2022
Checked by	Rev.	Date
RH	01	2022
Approved by	Rev.	Date
DC	01	2022

SURREY HEATH DPE

Implemented Traffic Orders

SURREY
Surrey Heath Development
Surrey Heath Development
Surrey Heath Development

Project No. 3282/SYH
Drawing No. 2022-08
Date 2022-08
Status ADVERTISED

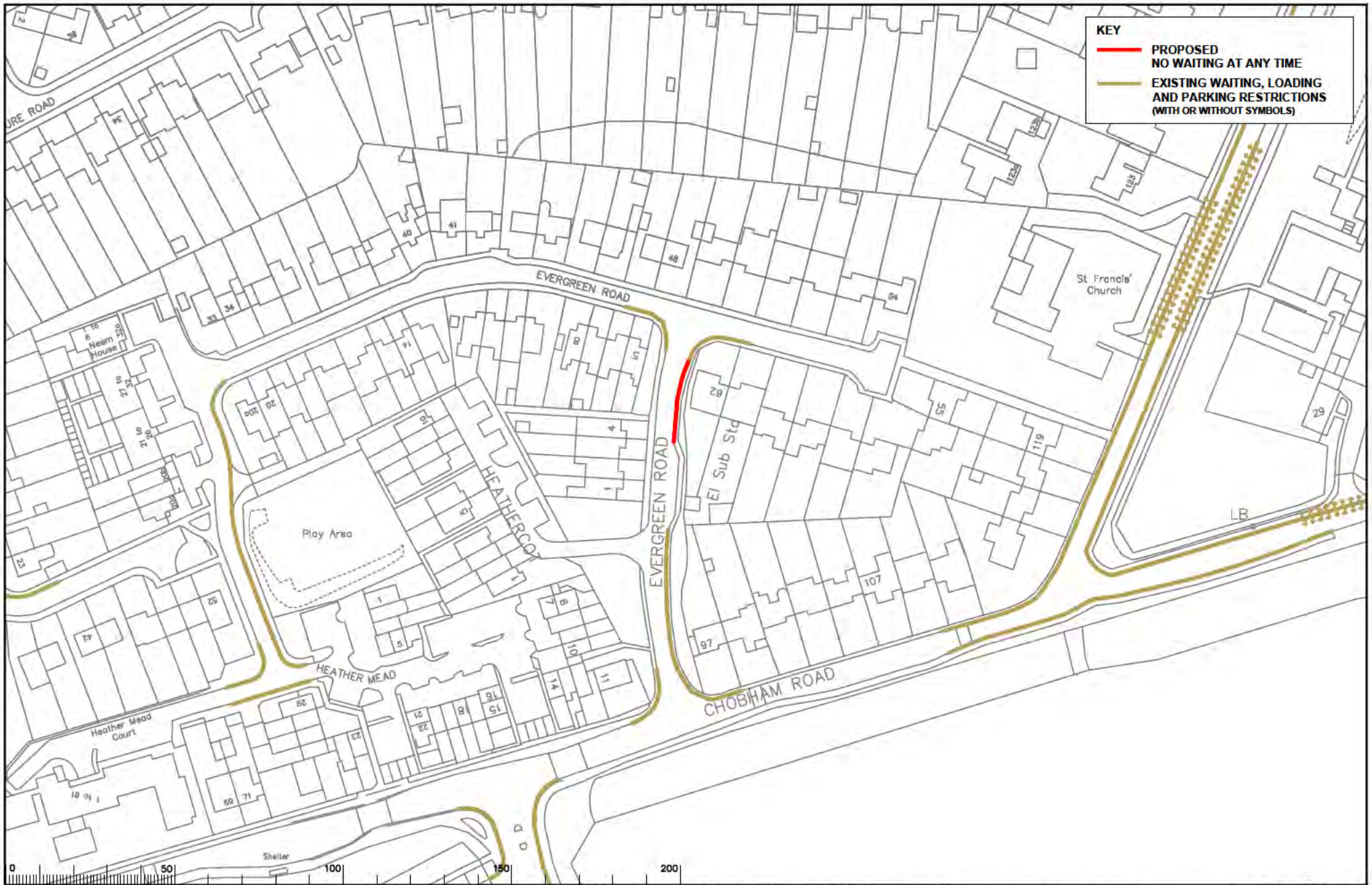

KEY

- PROPOSED NO WAITING AT ANY TIME
- EXISTING WAITING, LOADING AND PARKING RESTRICTIONS (WITH OR WITHOUT SYMBOLS)



NOTES

1. These plans are the property of Surrey County Council and are to be used only for the purposes stated.
2. No liability is accepted for any loss or damage arising from the use of these plans.
3. The user of these plans shall be deemed to have accepted the conditions of use.
4. The user of these plans shall be deemed to have accepted the conditions of use.
5. The user of these plans shall be deemed to have accepted the conditions of use.

Rev.	Description	Drawn	Sig.	Date	Chkd	Sig.	Date	Appr	Sig.	Date

North Point

These plans are the property of Surrey County Council and are to be used only for the purposes stated. No liability is accepted for any loss or damage arising from the use of these plans. The user of these plans shall be deemed to have accepted the conditions of use.

Drawn by	Checked by	Approved by	Date
JR	RH	DC	2022

SURREY
Surrey County Council
Surrey Heath
2022-09
ADVERTISED

SURREY HEATH DPE

Implemented Traffic Orders

Project No. 3282/SYH
Drawing No. 2022-09
Classification
ADVERTISED