

0 50 100 150 200

**KEY**

- Existing waiting, loading or parking restrictions, may include symbols
- Proposed No Waiting At Any Time
- Revocation of existing waiting, loading or parking restrictions

North Point

Scale: 1:1250

Project Name: **Elbridge Parking Review 2021-22**

Project Milestone: **Proposed Traffic Order Amendments**

Division: **Walton**

Locality: **Nelson Close**

**SURREY COUNTY COUNCIL**

Project No. **3282/ELM**

Drawing No. **K11**

Current Rev. **-**



Phase **ADVERT**

OS terms & conditions: You are permitted to use this data solely to enable you to respond to, or interact with, the organisations that provided you with the data. You are not permitted to copy, sub-license, distribute or sell any of this data to third parties in any form.

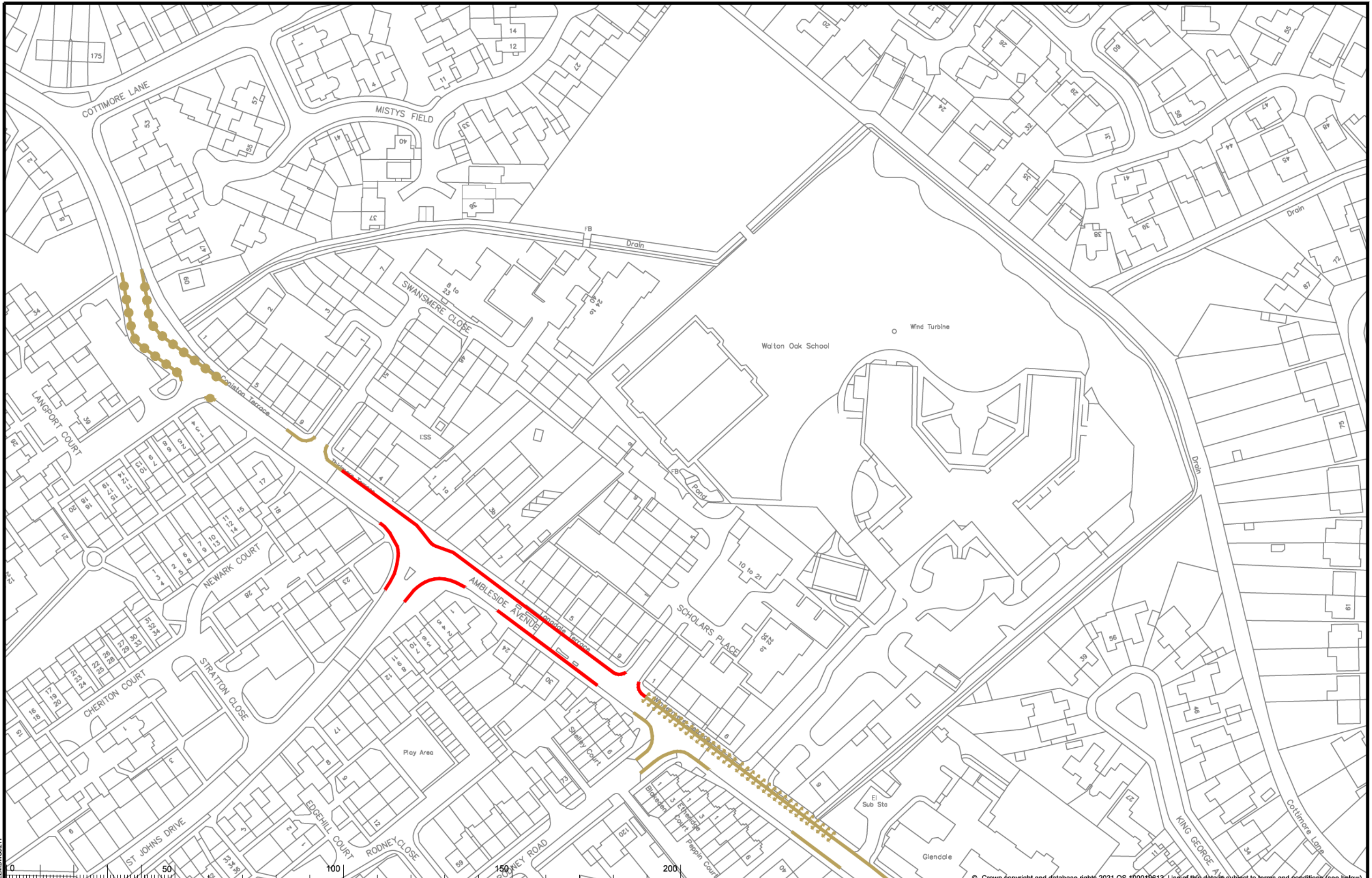
File Name: S:\projects\current\3282\ELM\DWG\K11



© Crown copyright and database rights 2021 OS 100019613. Use of this data is subject to terms and conditions (see below).

KEY	
	Existing waiting, loading or parking restrictions, may include symbols
	Proposed No Waiting At Any Time

North Point  
  
 Scale: 1:1250

Project Name  
**Elmbridge Parking Review 2021-22**  
 Project Milestone  
**Proposed Traffic Order Amendments**  
 Division  
 Locality  
**Walton**  
**Ambleside Av, St John's Drive, Walton**

  
 SURREY COUNTY COUNCIL  
 OS terms & conditions. You are permitted to use this data solely to enable you to respond to, or interact with, the organisations that provided you with this data. You are not permitted to copy, sub-license, distribute or sell any of this data to third parties in any form.

Project No.  
**3282/ELM**  
 Drawing No.  
**L11**  
 Current Rev.  
 -  
 Phase  
**ADVERT**

File Name: S:\projects\current\3282\ELM\DWG\L11