

KEY

- PROPOSED NO WAITING AT ANY TIME
- EXISTING WAITING, LOADING AND PARKING RESTRICTIONS (WITH OR WITHOUT SYMBOLS)

Notes

Rev.	Description	Drwn	Sig.	Date	Chkd	Sig.	Date	Appr	Sig.	Date
A	SHEET NUMBER AND TITLE AMENDED	SDC	SDC	13.9.05	TPC	TPC	13.9.05	TPC	TPC	04.08
B	LINE TYPES AMENDED AND SYMBOLS ADDED	SDC	SDC	24.01.08	TPC	TPC	24.01.08	TPC	TPC	24.01.08
C	RESTRICTIONS AMENDED	CAH	CAH	12.12	JAR	JAR	12.12	RH	RH	12.12
D	RESTRICTIONS AMENDED	CAH	CAH	10.20	JAR	JAR	10.20	DC	DC	10.20

Drwn	Sig.	Date	Chkd	Sig.	Date	Appr	Sig.	Date
SDC	SDC	13.9.05	TPC	TPC	13.9.05	TPC	TPC	04.08
SDC	SDC	24.01.08	TPC	TPC	24.01.08	TPC	TPC	24.01.08
CAH	CAH	12.12	JAR	JAR	12.12	RH	RH	12.12
CAH	CAH	10.20	JAR	JAR	10.20	DC	DC	10.20

North Point

Based upon the Ordnance Survey mapping with the permission of the Controller of Her Majesty's Stationery Office. © Crown copyright. Unauthorised reproduction infringes Crown copyright and may lead to prosecution or civil proceedings. Surrey County Council LA 078872 1996.

Drawn by	JR	Sig.	JR	Date	02.05
Checked by	SDC	Sig.	SDC	Date	03.05
Approved by	TPC	Sig.	TPC	Date	03.05

Project: Borough of Spelthorne
Stanwell

Drawing: Implemented Traffic Orders

Scale: 1:1250

SHEET 05

SURREY COUNTY COUNCIL
Sustainable Development
Head of Transport
01753 826411

Project No. 3282/SPEL
Contract Sheet No. 0109
Drawing No. 0109
Rev. D
Classification: PROPOSAL

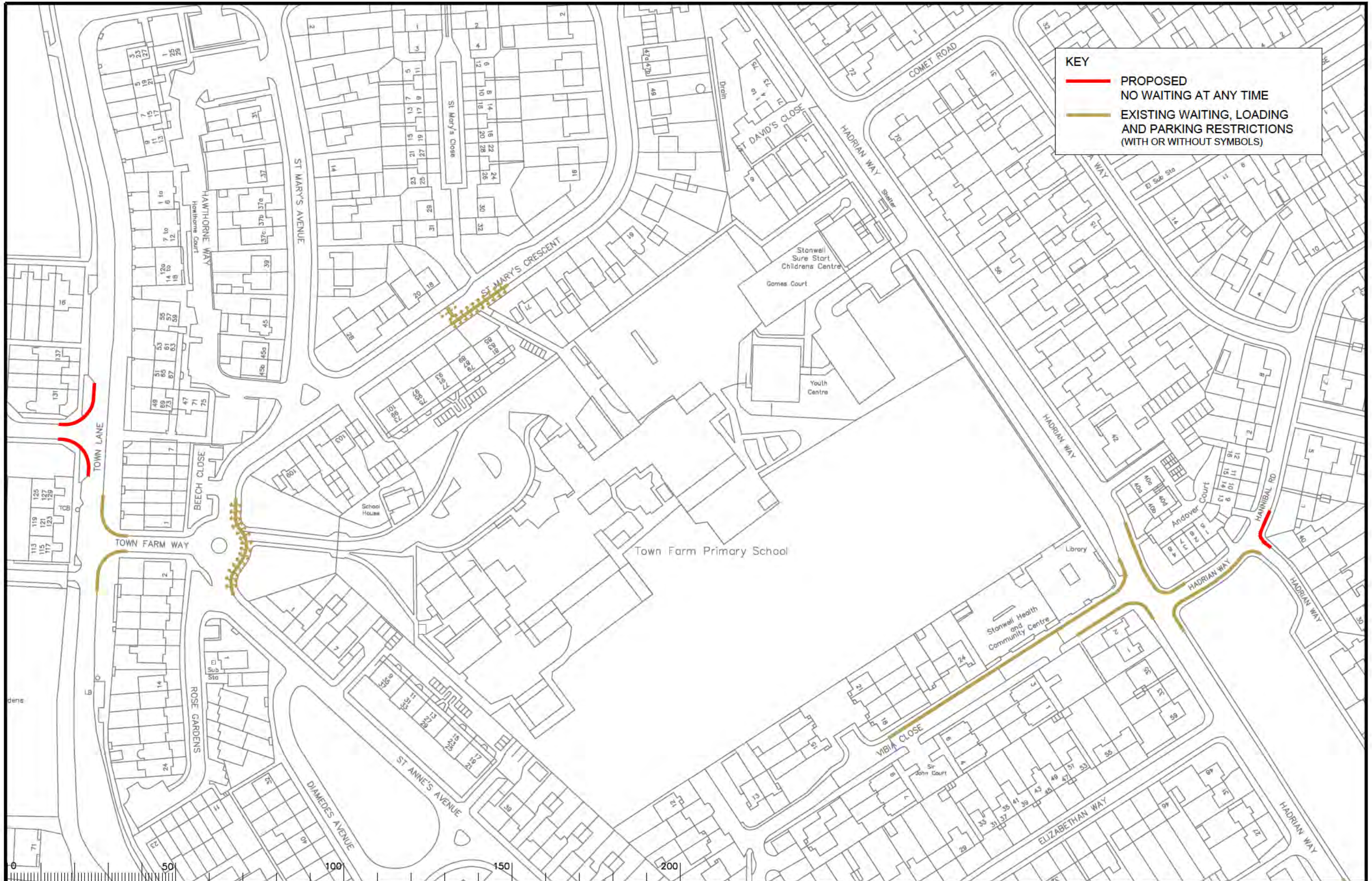

KEY

— PROPOSED
NO WAITING AT ANY TIME

— EXISTING WAITING, LOADING
AND PARKING RESTRICTIONS
(WITH OR WITHOUT SYMBOLS)

Notes

Rev.	Description	Drwn	Sig.	Date	Chkd	Sig.	Date	Appr	Sig.	Date
A	LINE TYPES AMENDED AND SYMBOLS ADDED	SDC	SDC	24.01.08	TPC	TPC	24.01.08	TPC	TPC	24.01.08
B	RESTRICTIONS AMENDED	CAH	CAH	07.11	JAR	JAR	07.11	TPC	TPC	07.11
C	RESTRICTIONS AMENDED	CAH	CAH	12.12	JAR	JAR	12.12	RH	RH	12.12
D	RESTRICTIONS AMENDED	CAH	CAH	02.14	JAR	JAR	02.14	RH	RH	02.14
E	RESTRICTIONS AMENDED	CAH	CAH	11.15	JAR	JAR	11.15	DC	DC	11.15
F	RESTRICTIONS AMENDED	CAH	CAH	10.20	JAR	JAR	10.20	DC	DC	10.20

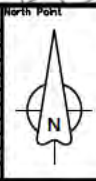

Based upon the Ordnance Survey mapping with the permission of the Controller of Her Majesty's Stationery Office © Crown copyright. Unauthorised reproduction infringes Crown copyright and may lead to prosecution or civil proceedings.
Surrey County Council, 1.4.2007/23 1000.

Drawn by: JR Sig: JR Date: 02.05

Checked by: SDC Sig: SDC Date: 03.05

Approved by: TPC Sig: TPC Date: 03.05

Project: Borough of Spelthorne
Stanwell

Drawing: Implemented Traffic Orders

Project No: 3282/SPEL

Contract No: 0169

Rev: F

Classification: PROPOSAL

SHEET 05

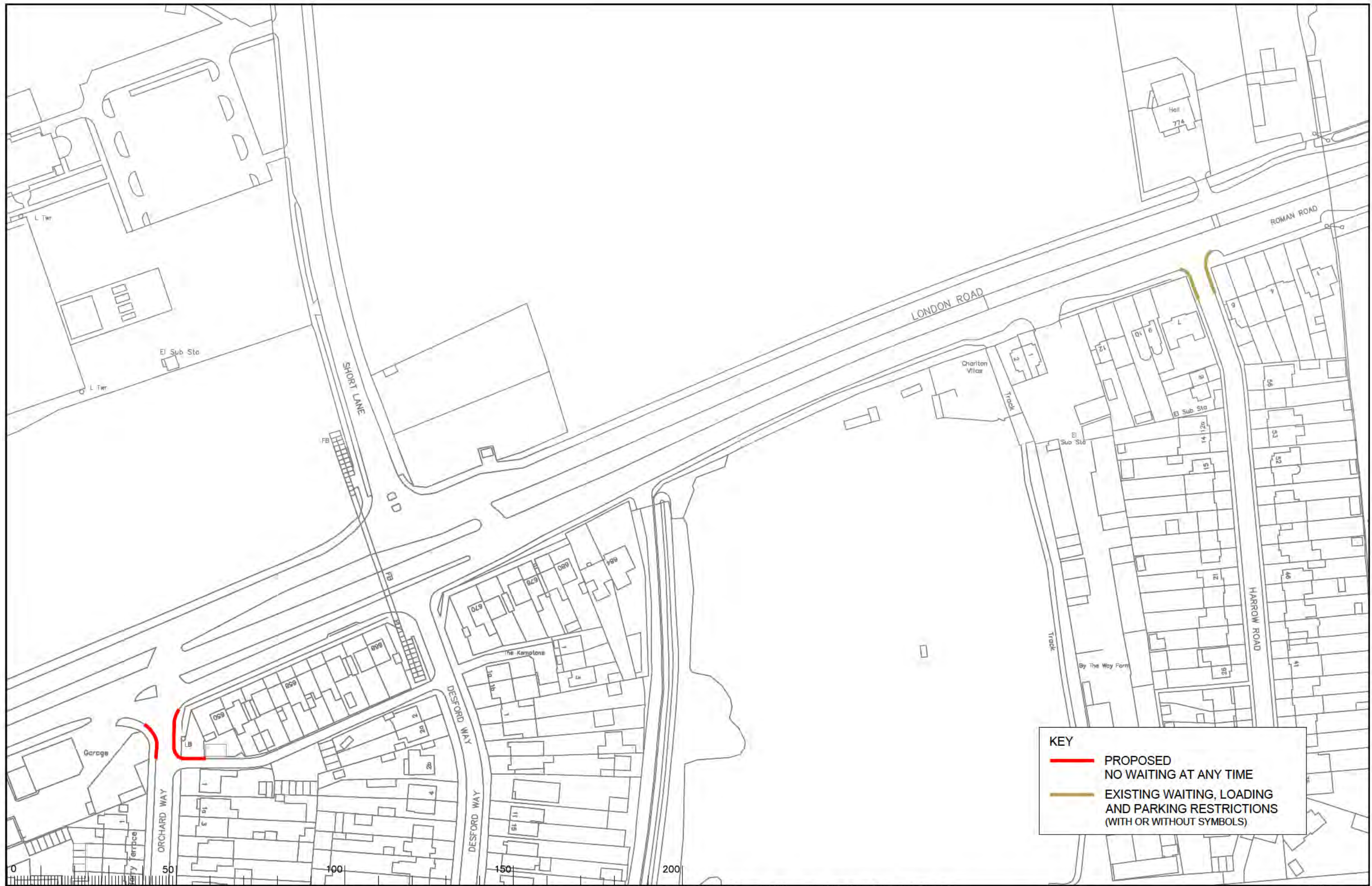

KEY

- PROPOSED NO WAITING AT ANY TIME
- EXISTING WAITING, LOADING AND PARKING RESTRICTIONS (WITH OR WITHOUT SYMBOLS)

Notes

Rev.	Description	Drwn	Sig.	Date	Chkd	Sig.	Date	Appr	Sig.	Date
A	RESTRICTIONS AMENDED	CAH	CAH	10.20	JAR	JAR	10.20	DC	DC	10.20

Drwn	Sig.	Date	Chkd	Sig.	Date	Appr	Sig.	Date
CAH	CAH	10.20	JAR	JAR	10.20	DC	DC	10.20

North Point

Based upon the Ordnance Survey mapping with the permission of the Controller of Her Majesty's Stationery Office. © Crown copyright. Unauthorised reproduction infringes Crown copyright and may lead to prosecution or civil proceedings. Surrey County Council LA 078872 1996.

Drawn by: CAH, Sig. CAH, Date 09.16
 Checked by: JAR, Sig. JAR, Date 09.16
 Approved by: RH, Sig. RH, Date 09.16

Project: Borough of Spelthorne
 Stanwell

Drawing: Implemented Traffic Orders

SHEET 05

SURREY COUNTY COUNCIL
 Sustainable Development
 Head of Transport
 01483 82821

Project No. 3282/SPEL
 Contract Sheet No.
 Drawing No. 01121
 Rev. A
 Classification: PROPOSAL

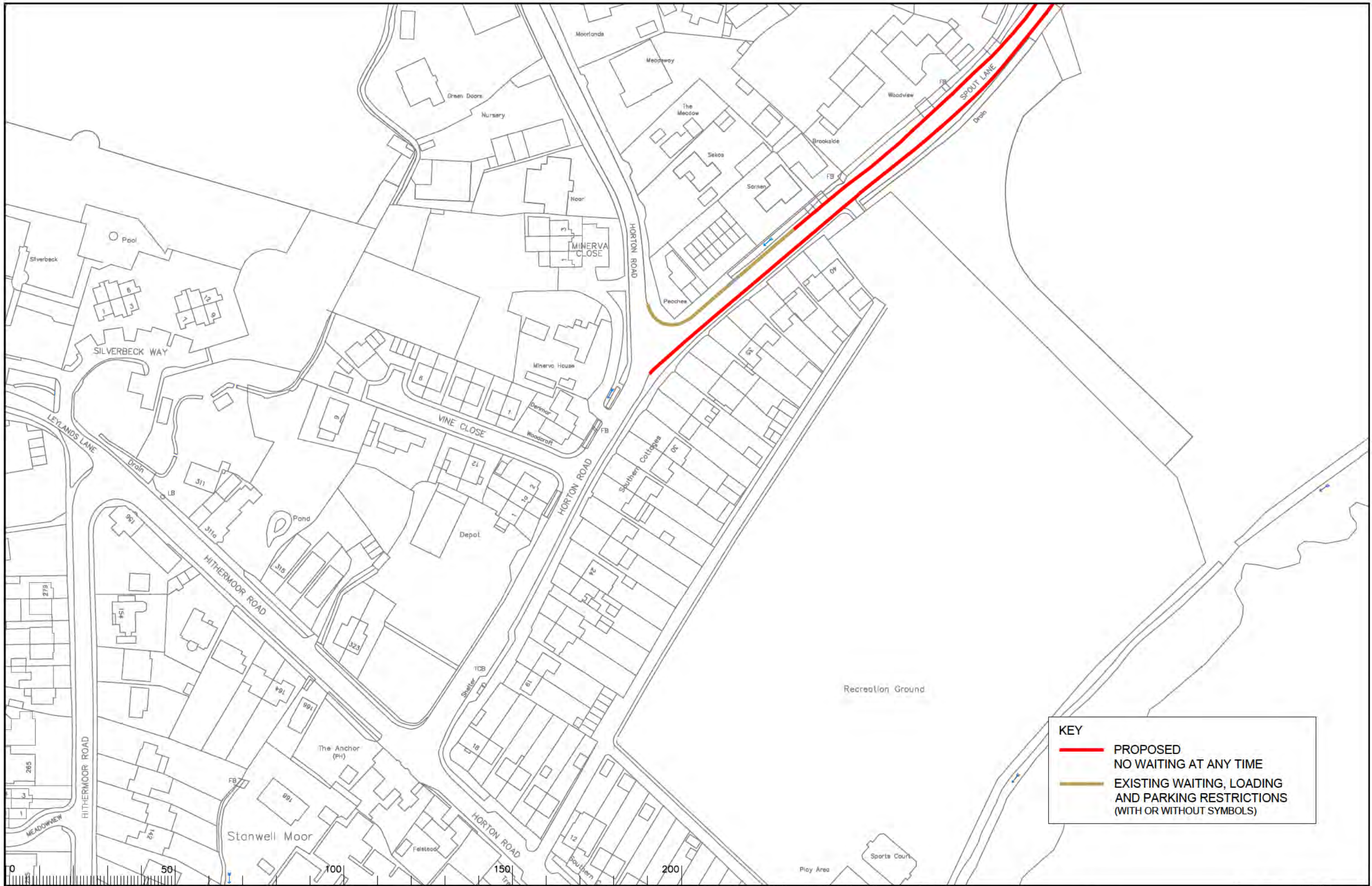

KEY

- PROPOSED NO WAITING AT ANY TIME
- EXISTING WAITING, LOADING AND PARKING RESTRICTIONS (WITH OR WITHOUT SYMBOLS)

Notes

Rev.	Description	Drwn	Sig.	Date	Chkd	Sig.	Date	Appr	Sig.	Date
A	RESTRICTIONS AMENDED	CAH	CAH	11.17	JAR	JAR	11.17	DC	DC	11.17
B	RESTRICTIONS AMENDED	CAH	CAH	10.20	JAR	JAR	10.20	DC	DC	10.20

North Point

Based upon the Ordnance Survey mapping with the permission of the Controller of Her Majesty's Stationery Office. © Crown copyright. Unauthorised reproduction infringes Crown copyright and may lead to prosecution or civil proceedings. Surrey County Council LA 078872 1996.

Drawn by	CAH	Sig.	CAH	Date	09.16
Checked by	JAR	Sig.	JAR	Date	09.16
Approved by	RH	Sig.	RH	Date	09.16

Project: Borough of Spelthorne
Stanwell Moor

Drawing: Implemented Traffic Orders

SHEET 05

SURREY COUNTY COUNCIL
Sustainable Development
Head of Transport
01483 824411 (Ext 1001)

Project No.	3282/SPEL
Contract Sheet No.	01120
Rev.	B
Classification	PROPOSAL

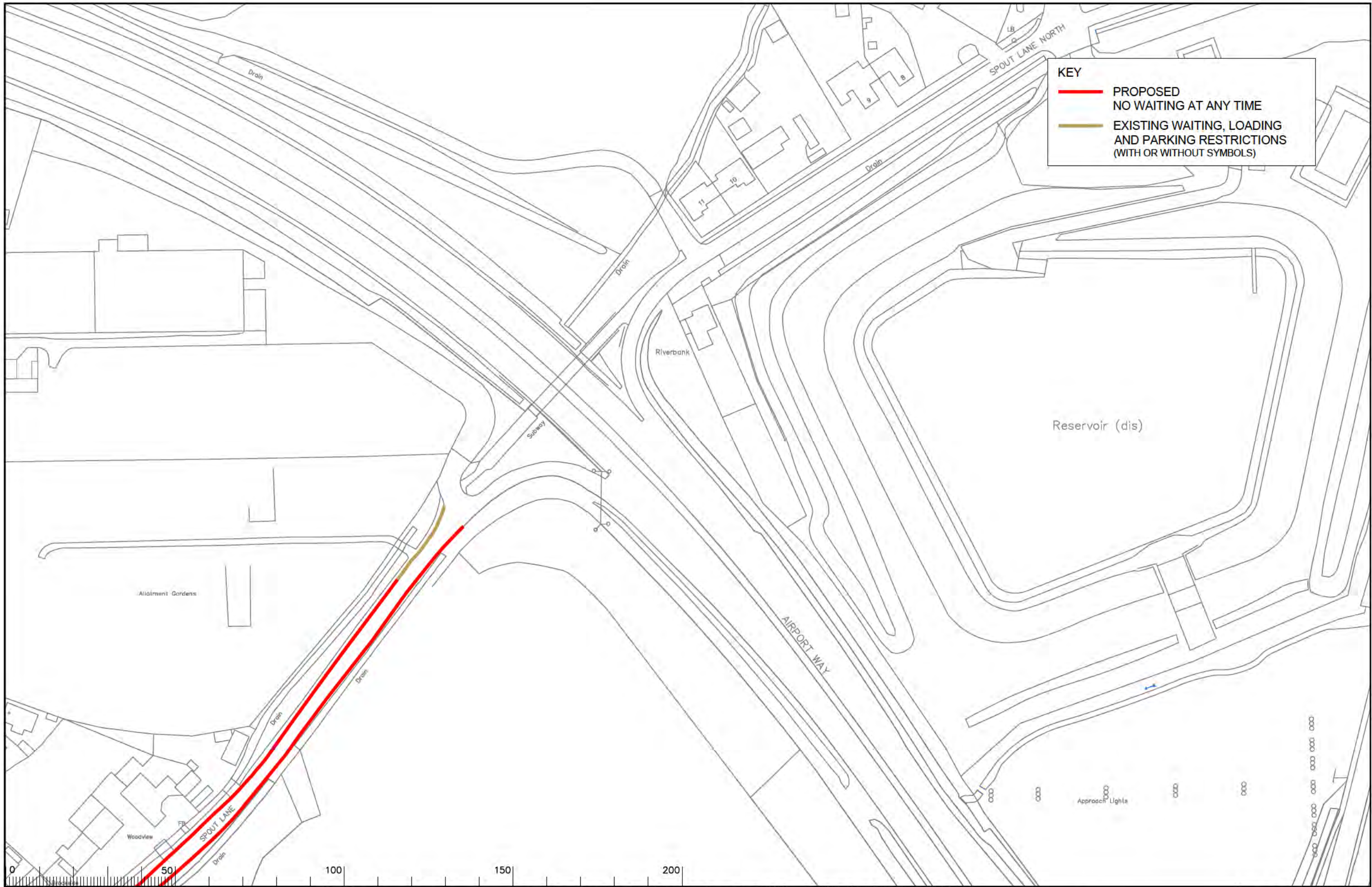

KEY

- PROPOSED NO WAITING AT ANY TIME
- EXISTING WAITING, LOADING AND PARKING RESTRICTIONS (WITH OR WITHOUT SYMBOLS)

Notes

Rev.	Description	Drwn	Sig.	Date	Chkd	Sig.	Date	Appr	Sig.	Date
A	RESTRICTIONS AMENDED	CAH	CAH	10.20	JAR	JAR	10.20	DC	DC	10.20

North Point

Based upon the Ordnance Survey mapping with the permission of the Controller of Her Majesty's Stationery Office. © Crown copyright. Unauthorised reproduction infringes Crown copyright and may lead to prosecution or civil proceedings. Surrey County Council, LA 078872 1996.

Drawn by: CAH, Sig. CAH, Date 10.19

Checked by: JAR, Sig. JAR, Date 10.19

Approved by: DC, Sig. DC, Date 10.19

Project: Borough of Spelthorne
Stanwell Moor

Drawing: Implemented Traffic Orders

SURREY COUNTY COUNCIL
Sustainable Development
Head of Transport
S14 10P
MIDLANDS ROAD, STYRUP, LEICESTER LE12 9HT

Project No. 3282/SPEL
Contract Sheet No. 01126
Rev. A
Classification: PROPOSAL

SHEET 05

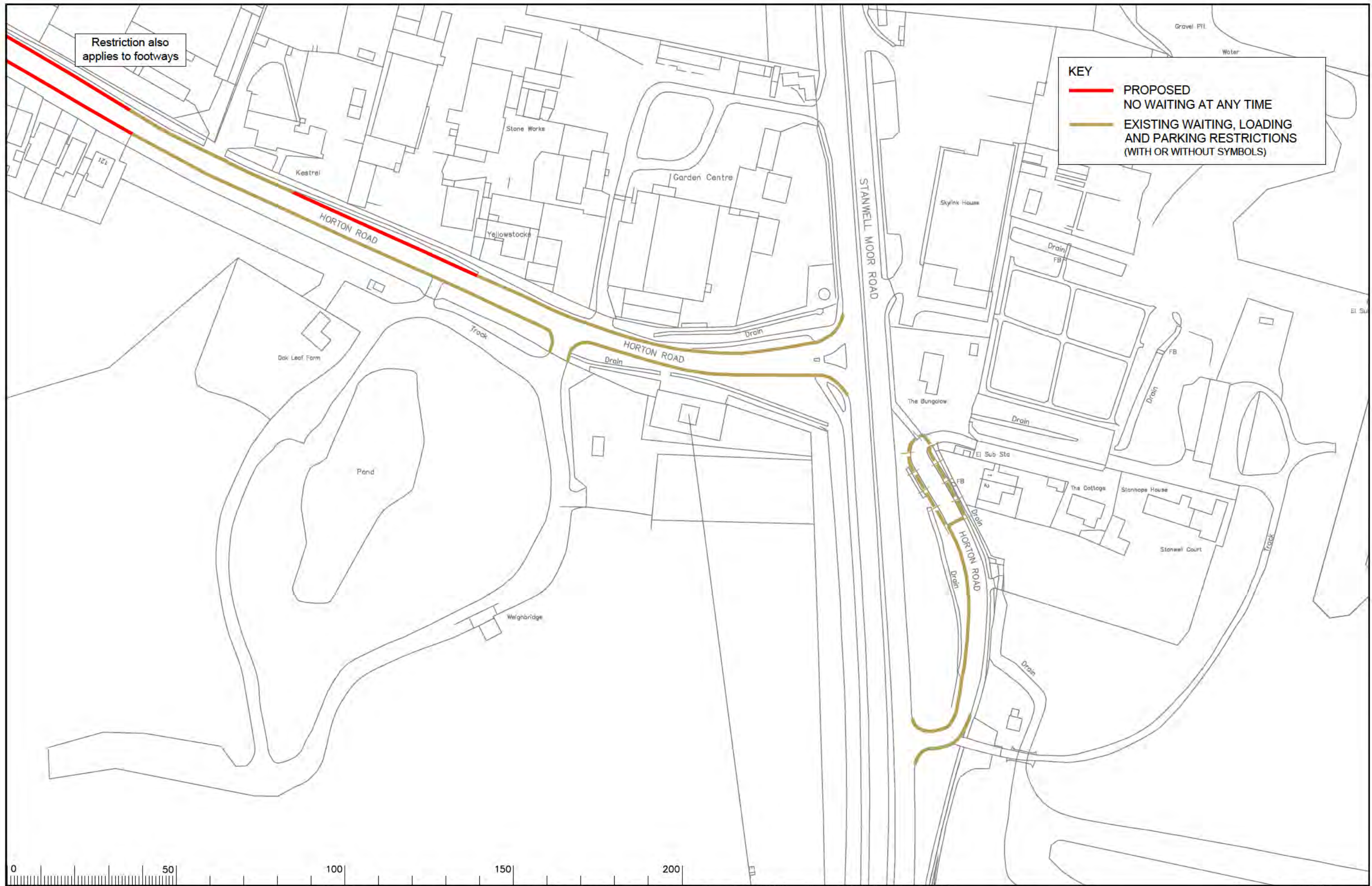

Restriction also applies to footways

KEY

- PROPOSED NO WAITING AT ANY TIME
- EXISTING WAITING, LOADING AND PARKING RESTRICTIONS (WITH OR WITHOUT SYMBOLS)



Notes

Rev.	Description	Drwn	Sig.	Date	Chkd	Sig.	Date	Appr	Sig.	Date
A	RESTRICTIONS AMENDED	CAH	CAH	02.14	JAR	JAR	02.14	REI	RH	02.14
B	RESTRICTIONS AMENDED	CAH	CAH	08.15	JAR	JAR	08.15	RH	RH	08.15
C	RESTRICTIONS AMENDED	CAH	CAH	10.15	JAR	JAR	10.15	RH	RH	10.15
D	RESTRICTIONS AMENDED	CAH	CAH	11.17	JAR	JAR	11.17	DC	DC	11.17
E	RESTRICTIONS AMENDED	CAH	CAH	10.20	JAR	JAR	10.20	DC	DC	10.20

Scale 1:1250

North Point

Based upon the Ordnance Survey mapping with the permission of the Controller of Her Majesty's Stationery Office. © Crown copyright. Unauthorised reproduction infringes Crown copyright and may lead to prosecution or civil proceedings. Surrey County Council, LA 078872 1996.

Drawn by	Sig.	Date
CAH	CAH	07.11

Checked by	Sig.	Date
JAR	JAR	07.11

Approved by	Sig.	Date
TPC	TPC	07.11

Project

Borough of Spelthorne
STANWELL

Drawing

Implemented Traffic Orders

SHEET 05

SURREY COUNTY COUNCIL
Sustainable Development
Head of Transport
S16 1UP
01483 828412 Fax 01483 828411

Project No.	3282/SPEL
Contract Sheet No.	
Drawing No.	01103
Rev.	E
Classification	PROPOSAL

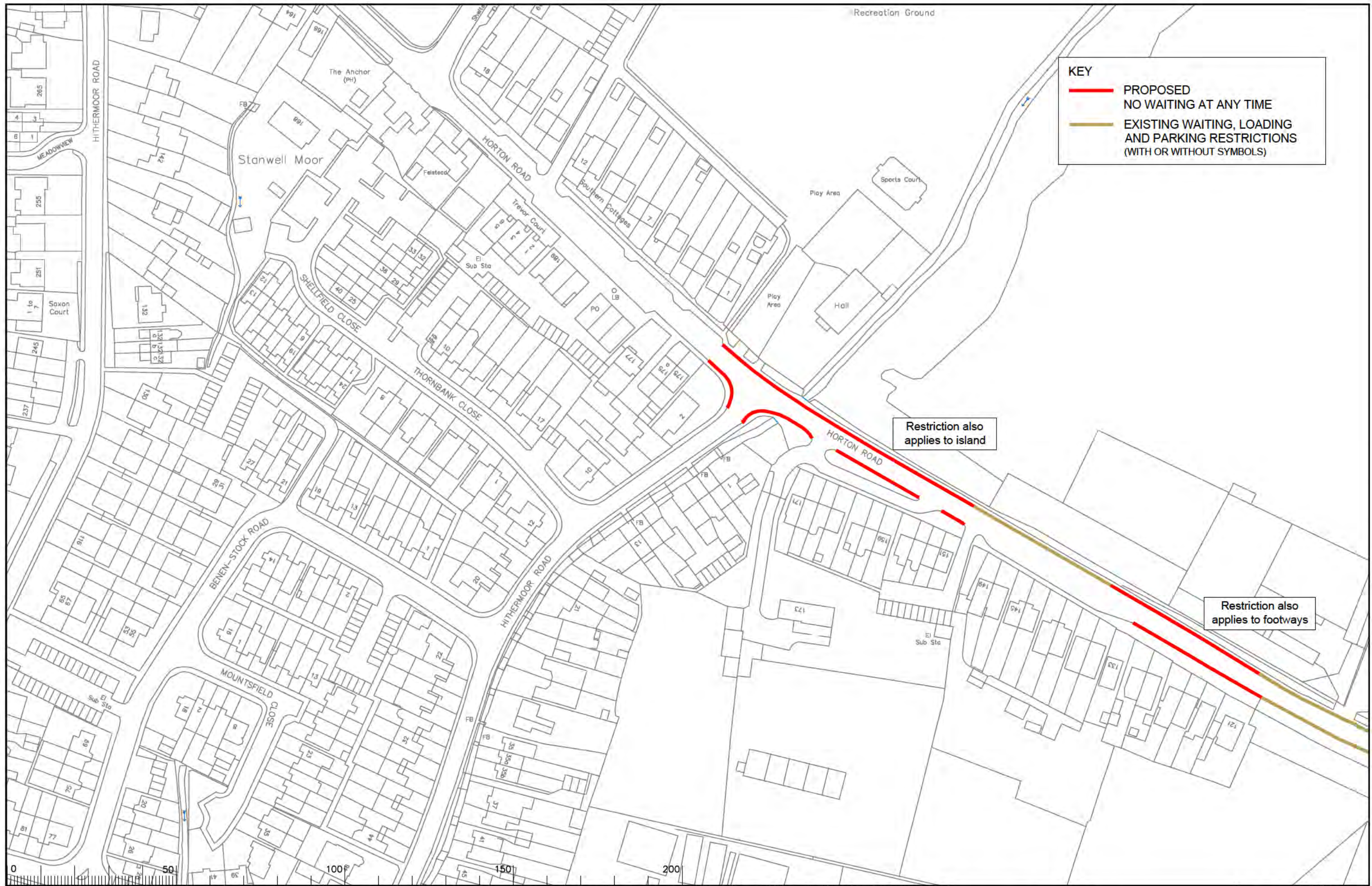

KEY

- PROPOSED NO WAITING AT ANY TIME
- EXISTING WAITING, LOADING AND PARKING RESTRICTIONS (WITH OR WITHOUT SYMBOLS)

Restriction also applies to island

Restriction also applies to footways

Notes

Rev.	Description	Drwn	Sig.	Date	Chkd	Sig.	Date	Appr	Sig.	Date
A	RESTRICTIONS AMENDED	CAH	CAH	10.20	JAR	JAR	10.20	DC	DC	10.20

Drwn	Sig.	Date	Chkd	Sig.	Date	Appr	Sig.	Date
CAH	CAH	10.20	JAR	JAR	10.20	DC	DC	10.20

North Point

Based upon the Ordnance Survey mapping with the permission of the Controller of Her Majesty's Stationery Office. © Crown copyright. Unauthorised reproduction infringes Crown copyright and may lead to prosecution or civil proceedings. Surrey County Council LA 078872 1996.

Drawn by: CAH, Sig. CAH, Date 10.19
 Checked by: JAR, Sig. JAR, Date 10.19
 Approved by: DC, Sig. DC, Date 10.19

Project: Borough of Spelthorne
 Stanwell Moor
 Drawing: Implemented Traffic Orders

SURREY COUNTY COUNCIL
 Sustainable Development
 Head of Transport
 15, 16
 Midland Square, Epsom, Surrey

Project No. 3282/SPEL
 Contract Sheet No. 01127
 Rev. A
 Classification: PROPOSAL

SHEET 05