

Please complete all relevant sections - **Form A**

**APPLICATION FOR A MODIFICATION TO THE DEFINITIVE MAP AND STATEMENT
Wildlife and Countryside Act 1981**



Data Protection

To progress this application may need to disclose information we receive from you to others, including other Central Government Departments, public bodies, local authorities, other organisations and members of the public. If you would like to see how we use your personal data please read our privacy notice at www.surreycc.gov.uk/your-council/your-information-and-privacy. Your name and address will appear on our Public Register of Definitive Map Modification Orders as required by s. 53B of the Wildlife and Countryside Act 1981.

To: Surrey County Council, Countryside Access, Whitebeam Lodge, Merrow Depot, Merrow Lane, Guildford, GU4 7BQ.

I/We (i) **ALICE ALLAN**
of (ii) **56 MIDDLE HILL, EGHAM, SURREY, TW20 0JJ**

hereby apply for an order under section 53(2) of the Wildlife and Countryside Act 1981 modifying the Definitive Map and Statement for the area by (iii):-

(a) **Deleting** the footpath/bridleway/restricted byway/byway open to all traffic* which runs

from:

to:

(b) **Adding** the footpath/bridleway/restricted byway/byway open to all traffic* which runs

from: **Rusham cottage OS 004701**

to: **Tunnel under railway to Whitehall farm 003695.**

(c) **Upgrading/downgrading** to a footpath/bridleway/restricted byway/byway open to all traffic* the footpath/bridleway/restricted byway/byway open to all traffic which runs

from:

to:

(d) **Varying/adding** to the particulars relating to the footpath/bridleway/restricted byway/byway open to all traffic*

from:

to:

by providing that

As shown on the map annexed hereto.

I/We attach copies of the following documentary evidence [including statements of witnesses] in support of this application:-

(iv) **17 statements of witnesses showing use from 1966 - 2024**
Photocopies of Google Earth maps showing established path. Photocopies of photographic evidence.

Signed:

[Redacted signature]

Date:

24/02/24

* Delete a

I confirm that I wish to claim the route indicated as a public right of way

Signed: [Redacted]

Date: 26/02/24

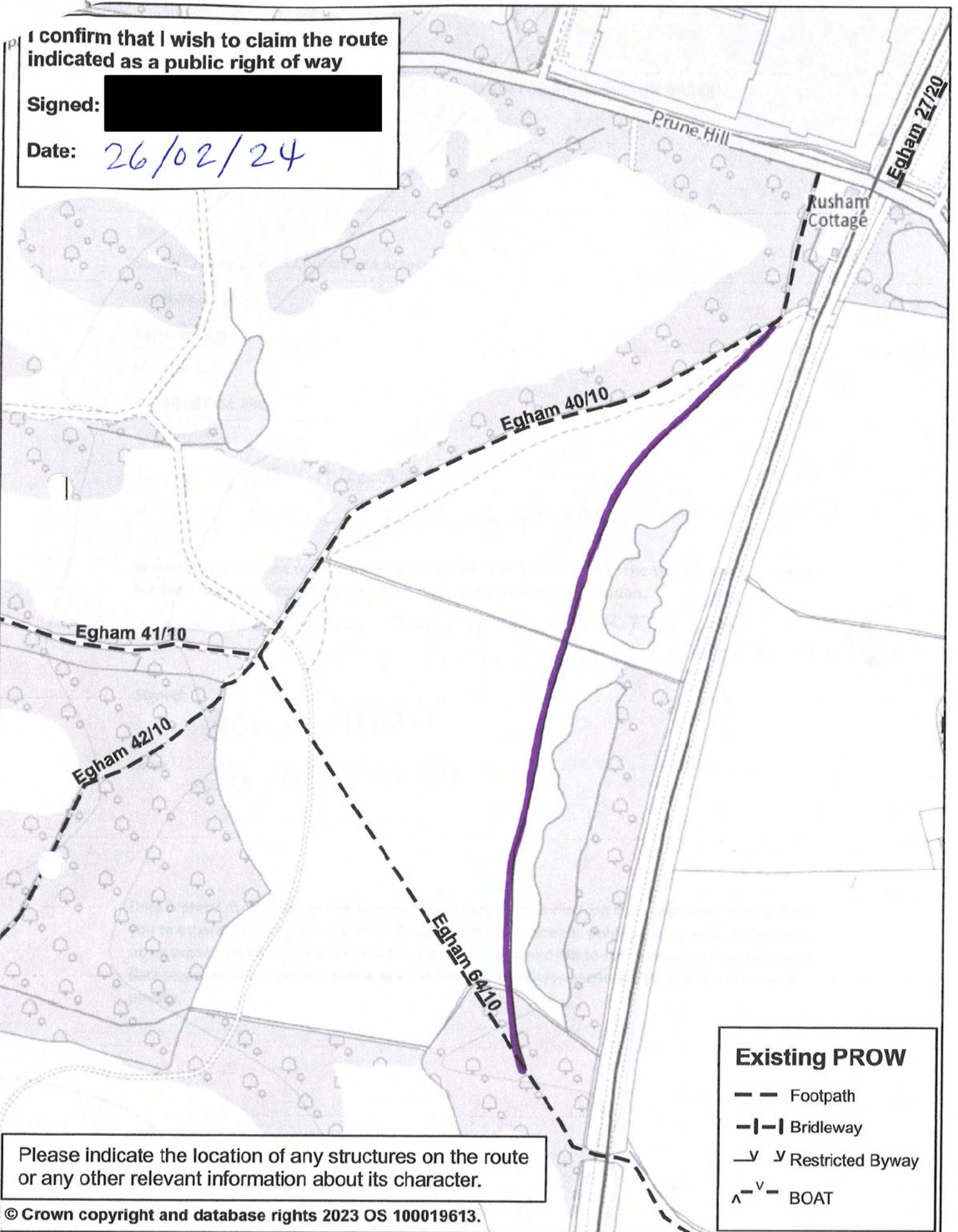

Please indicate the location of any structures on the route or any other relevant information about its character.

Existing PROW

- Footpath
- |-| Bridleway
- v v Restricted Byway
- ^v BOAT