

**KEY**

- **PROPOSED NO WAITING AT ANY TIME**
- **EXISTING WAITING, LOADING AND PARKING RESTRICTIONS (WITH OR WITHOUT SYMBOLS)**

Notes

Rev.	Description	Drwn	Sig.	Date	Chkd	Sig.	Date	Appr	Sig.	Date

Drwn	Sig.	Date	Chkd	Sig.	Date	Appr	Sig.	Date

North Point

Based upon the Ordnance Survey mapping with the permission of the Controller of Her Majesty's Stationery Office. © Crown copyright. Unauthorised reproduction infringes Crown copyright and may lead to prosecution or civil proceedings. Surrey County Council LA 078872 1996.

Drawn by	JR	Sig.	JR	Date	2023
Checked by	RH	Sig.	RH	Date	2023
Approved by	DC	Sig.	DC	Date	2023

Project: **SPELTHORNE DPE**

Drawing: **Implemented Traffic Orders**

SHEET 05

**SURREY COUNTY COUNCIL**  
Sustainable Development

Project No. **3282/SPEL**  
Contract Sheet No. **2023-19**  
Drawing No. **2023-19**  
Classification **ADVERTISED**

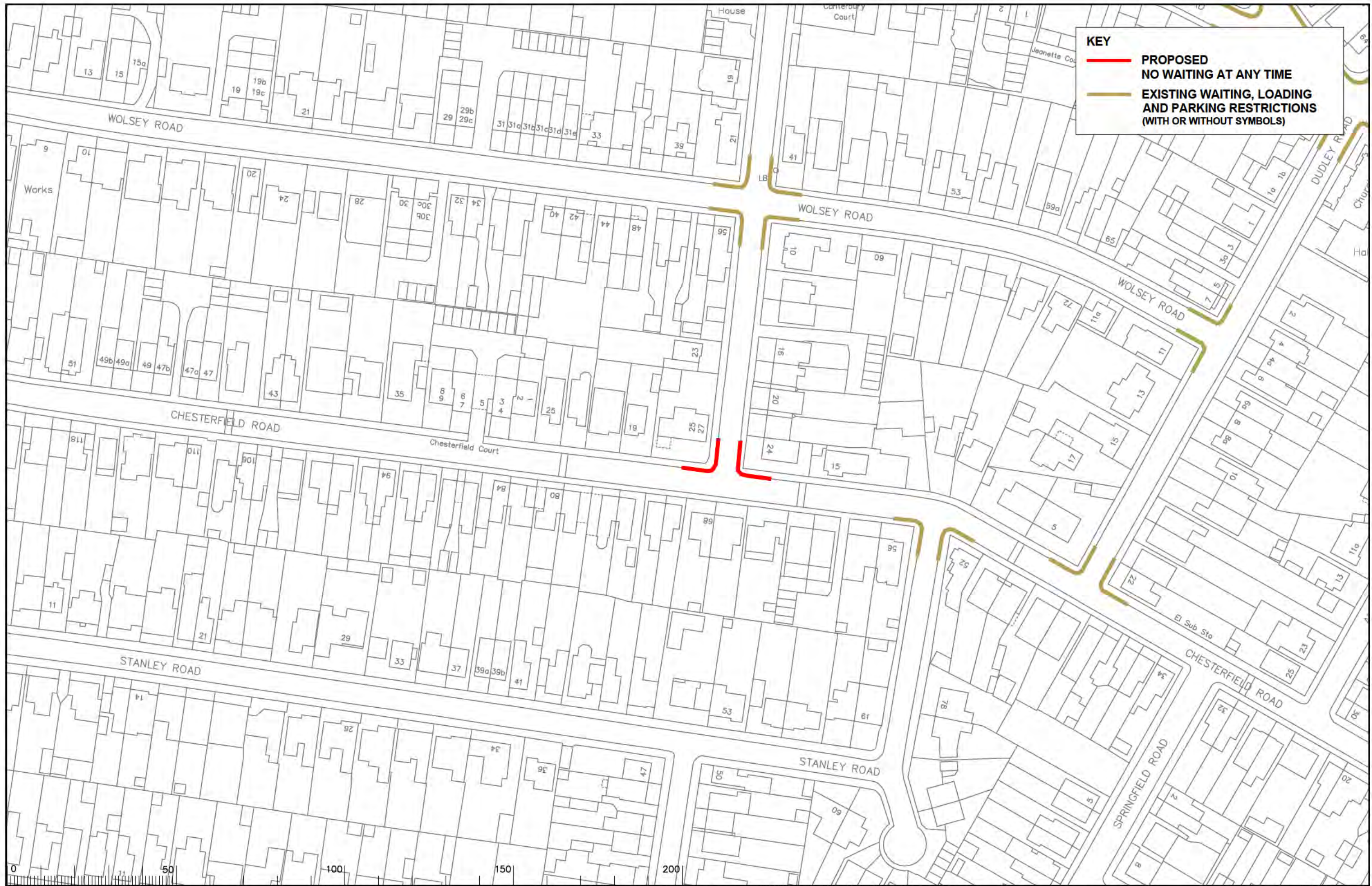

**KEY**

- **PROPOSED NO WAITING AT ANY TIME**
- **EXISTING WAITING, LOADING AND PARKING RESTRICTIONS (WITH OR WITHOUT SYMBOLS)**

Notes

Rev.	Description	Drwn	Sig.	Date	Chkd	Sig.	Date	Appr	Sig.	Date

Drwn	Sig.	Date	Chkd	Sig.	Date	Appr	Sig.	Date

North Point

Based upon the Ordnance Survey mapping with the permission of the Controller of Her Majesty's Stationery Office. © Crown copyright. Unauthorised reproduction infringes Crown copyright and may lead to prosecution or civil proceedings. Surrey County Council LA 078872 1996.

Drawn by: JR, Sig. JR, Date 2023  
 Checked by: RH, Sig. RH, Date 2023  
 Approved by: DC, Sig. DC, Date 2023

Project: **SPELTHORNE DPE**

Drawing: **Implemented Traffic Orders**

Scale: 1:1000

SHEET 05

**SURREY COUNTY COUNCIL**  
Sustainable Development

Project No. **3282/SPEL**  
 Contract Sheet No. **2023-20**  
 Drawing No. **2023-20**  
 Classification: **ADVERTISED**

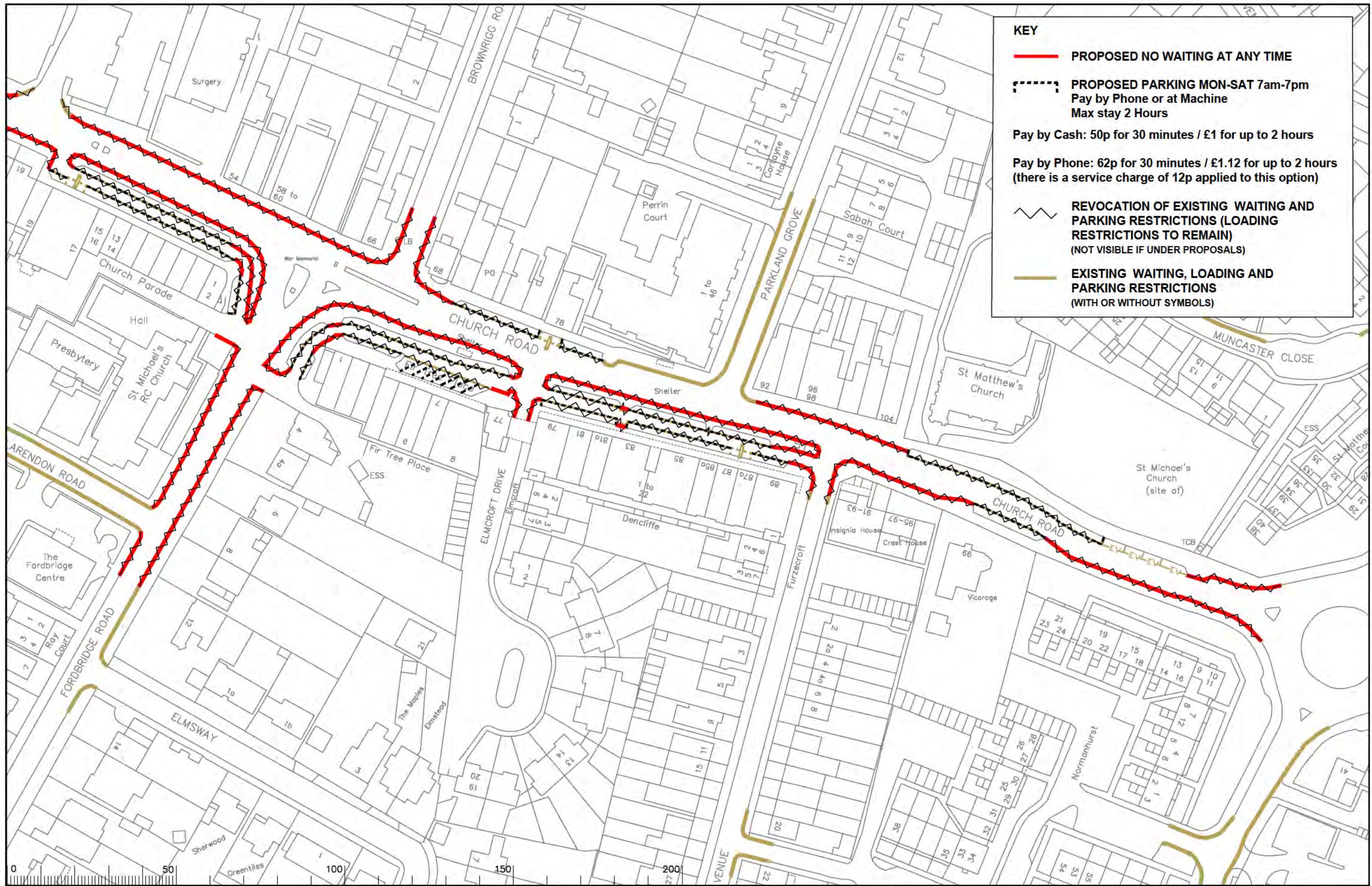

**KEY**

- PROPOSED NO WAITING AT ANY TIME**
- PROPOSED PARKING MON-SAT 7am-7pm**  
Pay by Phone or at Machine  
Max stay 2 Hours
- REVOCATION OF EXISTING WAITING AND PARKING RESTRICTIONS (LOADING RESTRICTIONS TO REMAIN)**  
(NOT VISIBLE IF UNDER PROPOSALS)
- EXISTING WAITING, LOADING AND PARKING RESTRICTIONS (WITH OR WITHOUT SYMBOLS)**

**Pay by Cash: 50p for 30 minutes / £1 for up to 2 hours**

**Pay by Phone: 62p for 30 minutes / £1.12 for up to 2 hours (there is a service charge of 12p applied to this option)**

Notes

Rev.	Description	Drwn	Sig.	Date	Chkd	Sig.	Date	Appr	Sig.	Date

North Point

Scale 1:1000

Project: **SPELTHORNE DPE**

Drawing: **Implemented Traffic Orders**

Drawn by: JR, Sig. JR, Date 2023

Checked by: RH, Sig. RH, Date 2023

Approved by: DC, Sig. DC, Date 2023

**SURREY COUNTY COUNCIL**  
Sustainable Development

Project No. **3282/SPEL**  
Contract Sheet No. **2023-21**  
Rev. **2023-21**  
Classification **ADVERTISED**

SHEET 07

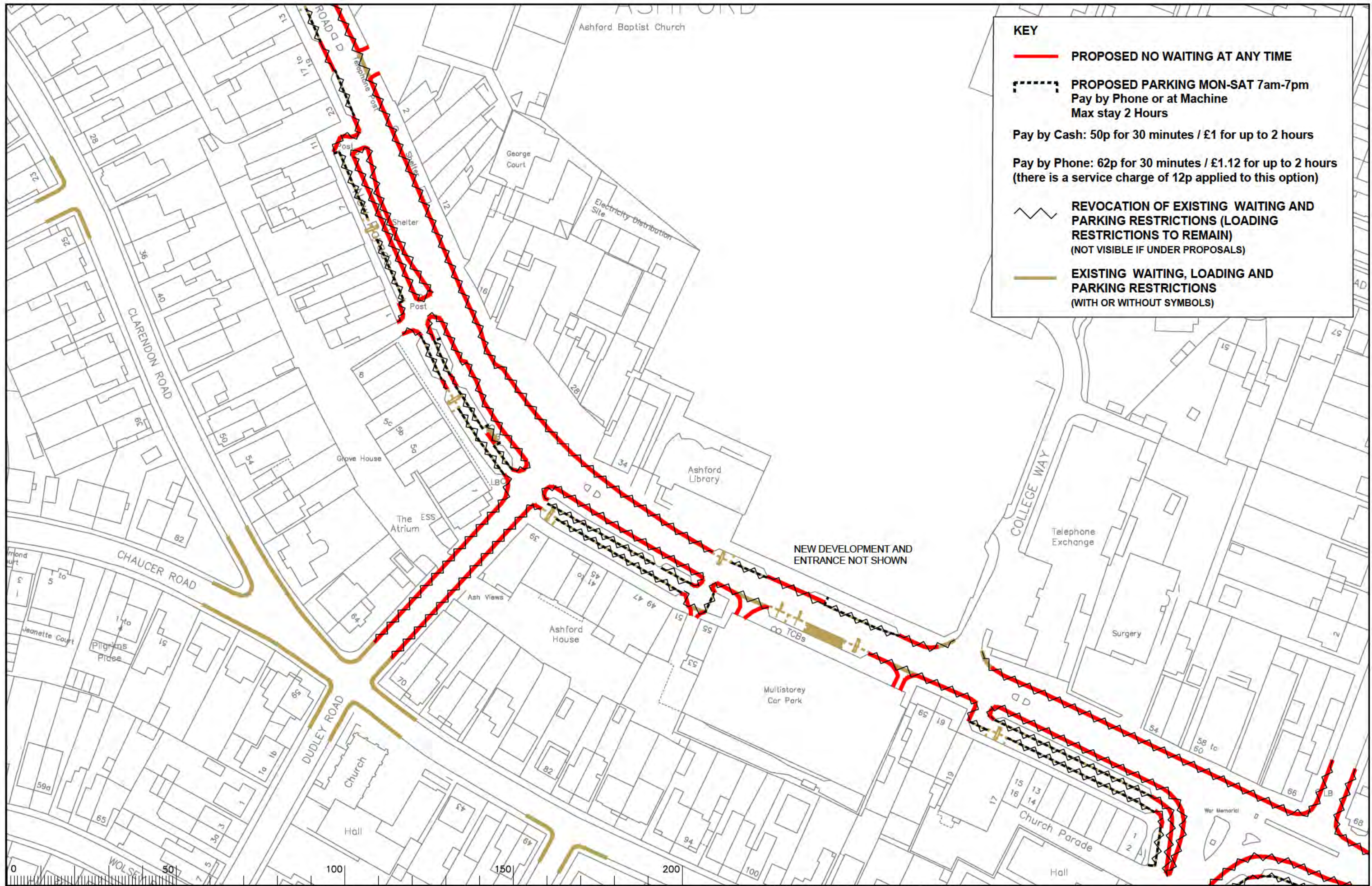

**KEY**

- PROPOSED NO WAITING AT ANY TIME
- PROPOSED PARKING MON-SAT 7am-7pm  
Pay by Phone or at Machine  
Max stay 2 Hours
- Pay by Cash: 50p for 30 minutes / £1 for up to 2 hours
- Pay by Phone: 62p for 30 minutes / £1.12 for up to 2 hours  
(there is a service charge of 12p applied to this option)
- ~ REVOCATION OF EXISTING WAITING AND PARKING RESTRICTIONS (LOADING RESTRICTIONS TO REMAIN)  
(NOT VISIBLE IF UNDER PROPOSALS)
- EXISTING WAITING, LOADING AND PARKING RESTRICTIONS (WITH OR WITHOUT SYMBOLS)

Notes

Rev.	Description	Drwn	Sig.	Date	Chkd	Sig.	Date	Appr	Sig.	Date

Drwn	Sig.	Date	Chkd	Sig.	Date	Appr	Sig.	Date

North Point

Based upon the Ordnance Survey mapping with the permission of the Controller of Her Majesty's Stationery Office. © Crown copyright. Unauthorised reproduction infringes Crown copyright and may lead to prosecution or civil proceedings. Surrey County Council LA 078872 1996.

Drawn by: JR, Sig. JR, Date 2023  
 Checked by: RH, Sig. RH, Date 2023  
 Approved by: DC, Sig. DC, Date 2023

Project: SPELTHORNE DPE

Drawing: Implemented Traffic Orders

Project No. 3282/SPEL

Contract Sheet No. 2023-22

Revision: 1

Classification: ADVERTISED

SHEET 01

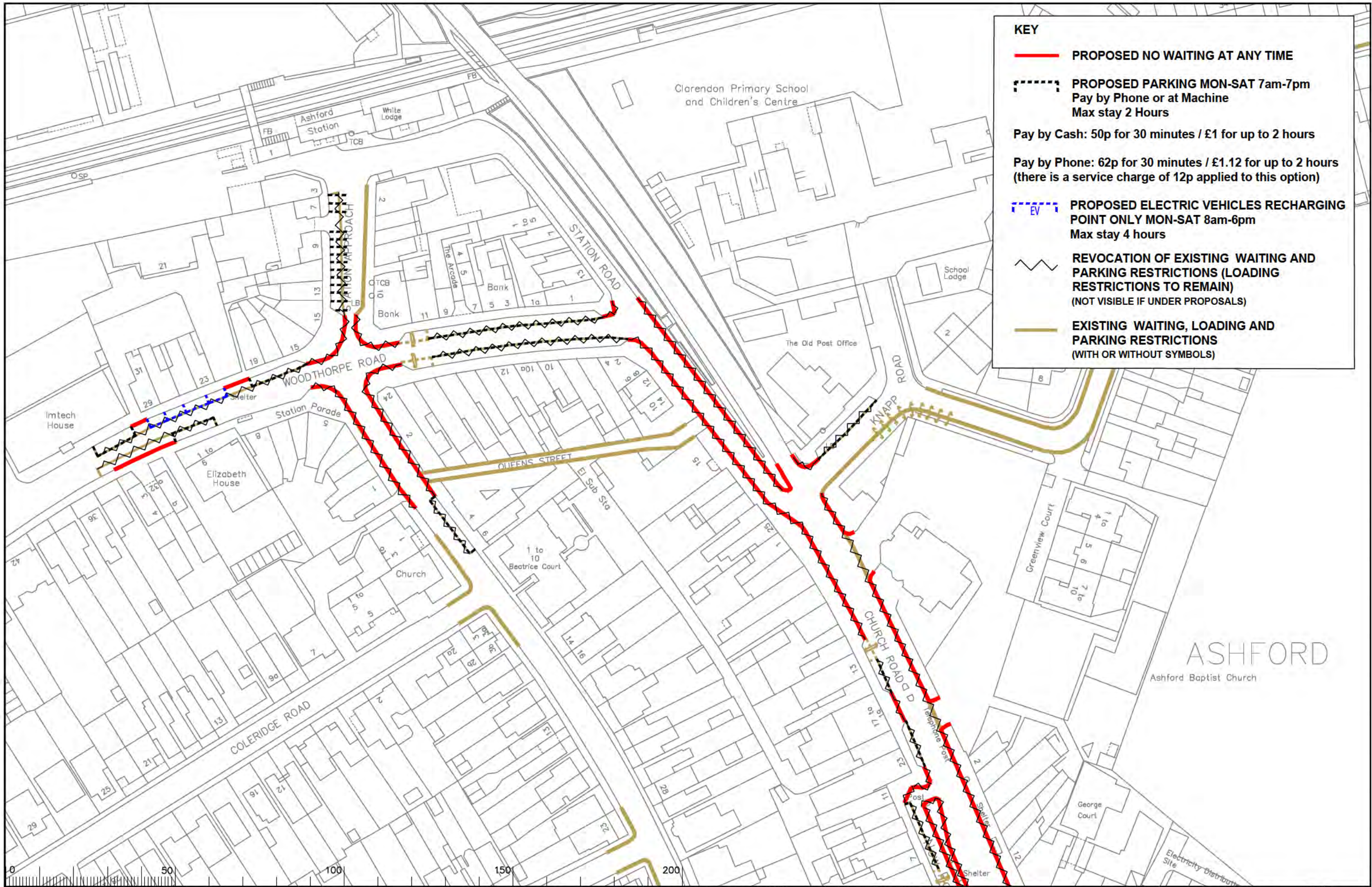

**KEY**

- PROPOSED NO WAITING AT ANY TIME
- PROPOSED PARKING MON-SAT 7am-7pm  
Pay by Phone or at Machine  
Max stay 2 Hours
- Pay by Cash: 50p for 30 minutes / £1 for up to 2 hours
- Pay by Phone: 62p for 30 minutes / £1.12 for up to 2 hours  
(there is a service charge of 12p applied to this option)
- - - EV - - - PROPOSED ELECTRIC VEHICLES RECHARGING POINT ONLY MON-SAT 8am-6pm  
Max stay 4 hours
- REVOCATION OF EXISTING WAITING AND PARKING RESTRICTIONS (LOADING RESTRICTIONS TO REMAIN)  
(NOT VISIBLE IF UNDER PROPOSALS)
- EXISTING WAITING, LOADING AND PARKING RESTRICTIONS (WITH OR WITHOUT SYMBOLS)

Notes

Rev.	Description	Drwn	Sig.	Date	Chkd	Sig.	Date	Appr	Sig.	Date

Drwn	Sig.	Date	Chkd	Sig.	Date	Appr	Sig.	Date

North Point

Based upon the Ordnance Survey mapping with the permission of the Controller of Her Majesty's Stationery Office. © Crown copyright. Unauthorised reproduction infringes Crown copyright and may lead to prosecution or civil proceedings. Surrey County Council, LA 078872 1996.

Drawn by: JR, Sig. JR, Date 2023  
 Checked by: RH, Sig. RH, Date 2023  
 Approved by: DC, Sig. DC, Date 2023

Project: SPELTHORNE DPE

Contract No. 3282/SPEL

Drawing No. 2023-23

Classification: ADVERTISED

SHEET 01 OF 01