

KEY

- PROPOSED NO WAITING AT ANY TIME
- EXISTING WAITING, LOADING AND PARKING RESTRICTIONS (WITH OR WITHOUT SYMBOLS)

Notes

Rev.	Description	Drwn	Sig.	Date	Chkd	Sig.	Date	Appr	Sig.	Date

Drwn	Sig.	Date	Chkd	Sig.	Date	Appr	Sig.	Date

North Point

Based upon the Ordnance Survey mapping with the permission of the Controller of Her Majesty's Stationery Office. © Crown copyright. Unauthorised reproduction infringes Crown copyright and may lead to prosecution or civil proceedings. Surrey County Council, LA 078872 1996.

Drawn by	JR	Sig.	JR	Date	2022
Checked by	RH	Sig.	RH	Date	2022
Approved by	DC	Sig.	DC	Date	2022

Project: **SPELTHORNE DPE**

Drawing: **Implemented Traffic Orders**

SHEET 05

SURREY COUNTY COUNCIL
Sustainable Development
Head of Transport
01483 828111

Project No.	3282/SPEL
Contract Sheet No.	
Drawing No.	2022-11
Rev.	
Classification	ADVERTISED

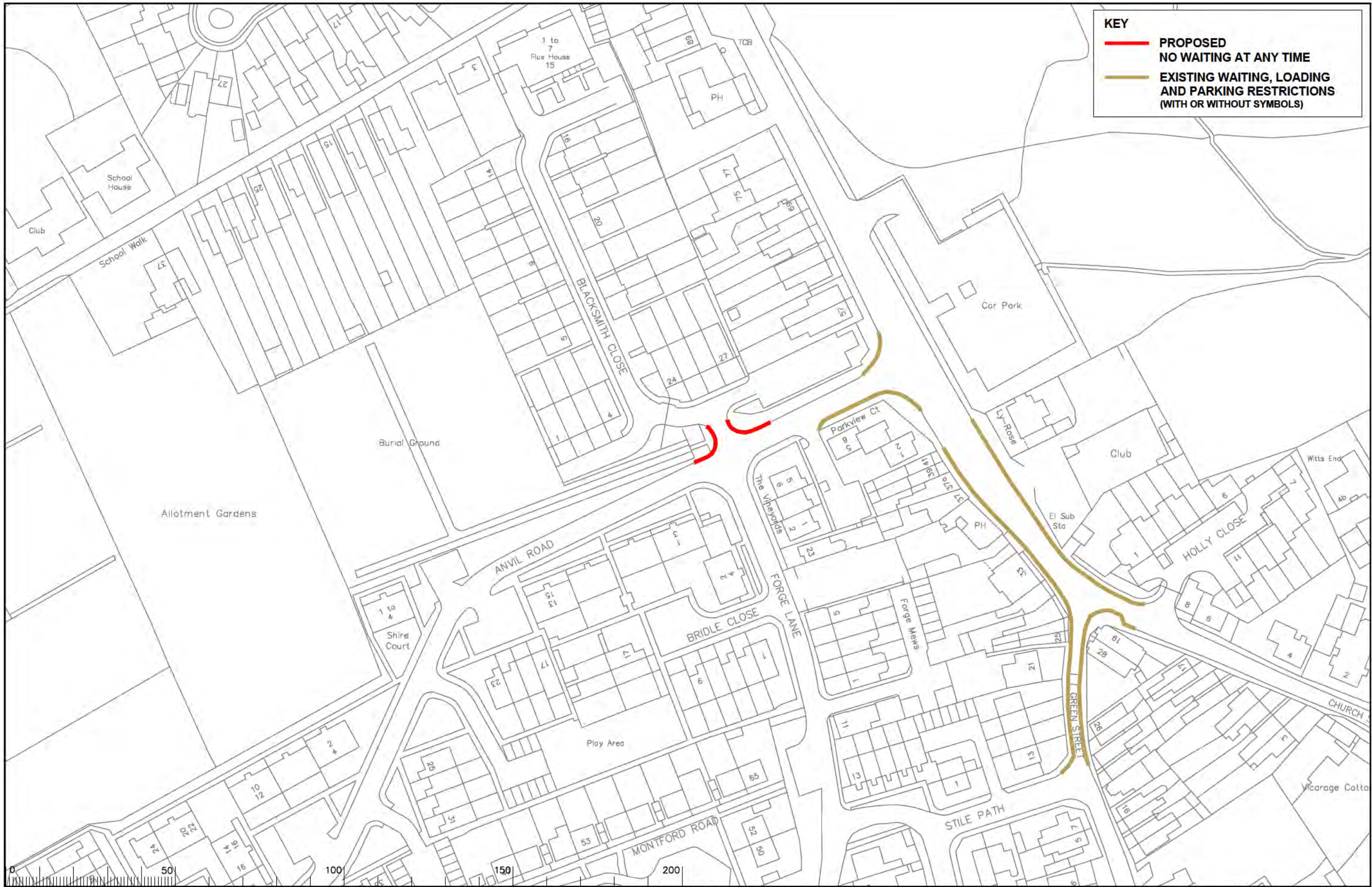

KEY

— **PROPOSED NO WAITING AT ANY TIME**

— **EXISTING WAITING, LOADING AND PARKING RESTRICTIONS (WITH OR WITHOUT SYMBOLS)**

Notes

Rev.	Description	Drwn	Sig.	Date	Chkd	Sig.	Date	Appr	Sig.	Date

Drwn	Sig.	Date	Chkd	Sig.	Date	Appr	Sig.	Date

North Point

Based upon the Ordnance Survey mapping with the permission of the Controller of Her Majesty's Stationery Office. © Crown copyright. Unauthorised reproduction infringes Crown copyright and may lead to prosecution or civil proceedings. Surrey County Council, LA 078872 1996.

Drawn by	JR	Sig.	JR	Date	2022
Checked by	RH	Sig.	RH	Date	2022
Approved by	DC	Sig.	DC	Date	2022

Project: **SPELTHORNE DPE**

Drawing: **Implemented Traffic Orders**

SHEET 01

SURREY COUNTY COUNCIL
Sustainable Development
Head of Transport
S14 100
01430 25000

Project No.	3282/SPEL
Contract Sheet No.	
Drawing No.	2022-12
Rev.	
Classification	ADVERTISED

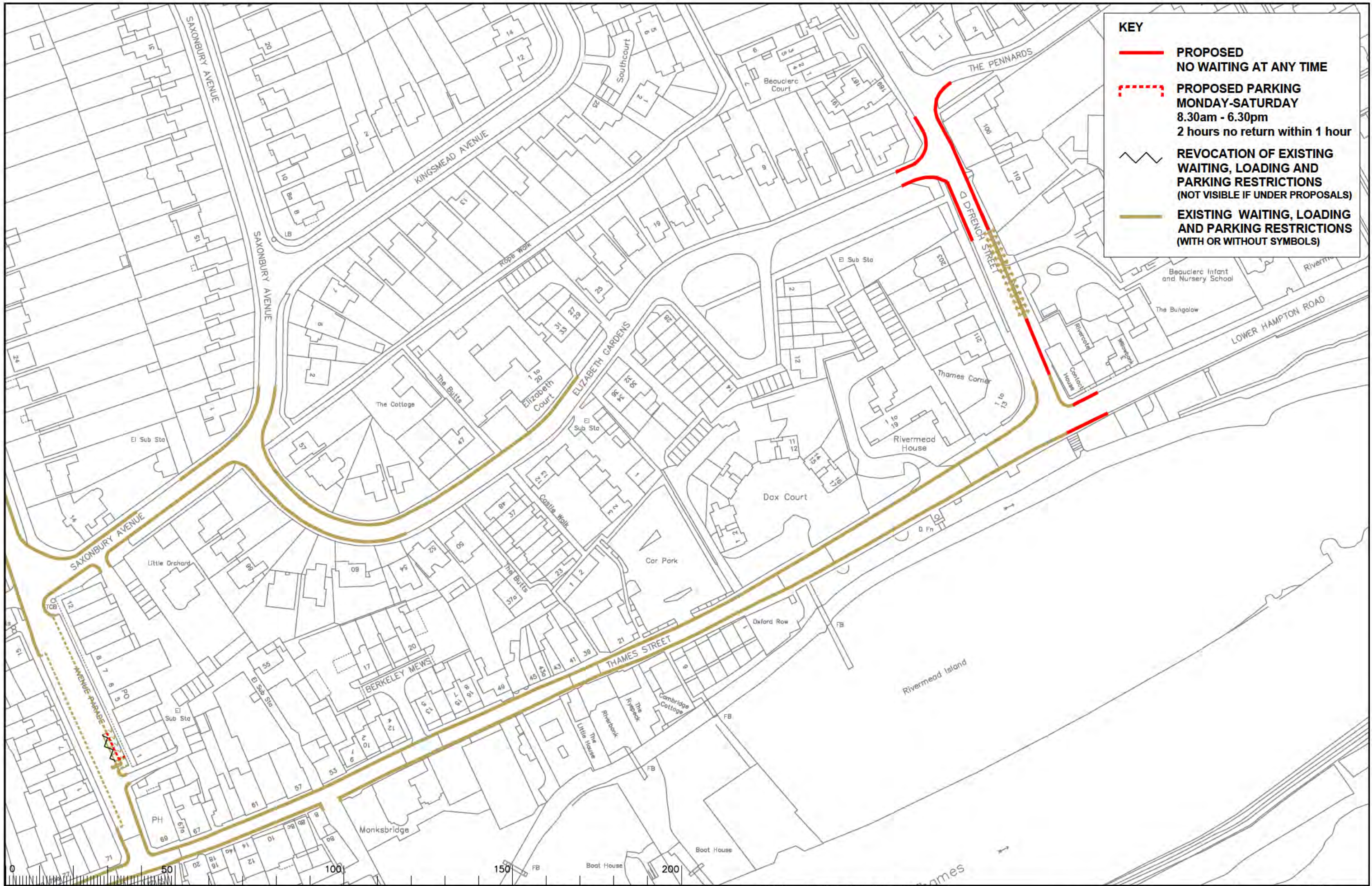

KEY

- **PROPOSED NO WAITING AT ANY TIME**
- - - **PROPOSED PARKING MONDAY-SATURDAY 8.30am - 6.30pm 2 hours no return within 1 hour**
- ~ **REVOCATION OF EXISTING WAITING, LOADING AND PARKING RESTRICTIONS (NOT VISIBLE IF UNDER PROPOSALS)**
- **EXISTING WAITING, LOADING AND PARKING RESTRICTIONS (WITH OR WITHOUT SYMBOLS)**

Notes

Rev.	Description	Drwn	Sig.	Date	Chkd	Sig.	Date	Appr	Sig.	Date

Rev.	Description	Drwn	Sig.	Date	Chkd	Sig.	Date	Appr	Sig.	Date

North Point

Drawn by	JR	Sig.	JR	Date	2022
Checked by	RH	Sig.	RH	Date	2022
Approved by	DC	Sig.	DC	Date	2022

Project: **SPELTHORNE DPE**

Drawing: **Implemented Traffic Orders**

Scale: 1:1250

Project No. **3282/SPEL**

Contract Sheet No. **2022-13**

Rev. **ADVERTISED**

SURREY COUNTY COUNCIL
Sustainable Development

Head of Transport
S&L
01483 21811

SHEET **05**