

KEY

- PROPOSED NO WAITING AT ANY TIME
- EXISTING WAITING, LOADING AND PARKING RESTRICTIONS (WITH OR WITHOUT SYMBOLS)

Notes

Rev.	Description	Drwn	Sig.	Date	Chkd	Sig.	Date	Appr	Sig.	Date
A	RESTRICTIONS AMENDED	CAH	CAH	08.18	PW	PW	08.18	DC	DC	08.18
B	RESTRICTIONS AMENDED	CAH	CAH	10.19	PW	PW	10.19	DC	DC	10.19
C	RESTRICTIONS AMENDED	CAH	CAH	05.21	PW	PW	05.21	DC	DC	05.21

North Point

Based upon the Ordnance Survey mapping with the permission of the Controller of Her Majesty's Stationery Office © Crown copyright. Unauthorised reproduction infringes Crown copyright and may lead to prosecution or civil proceedings.
Surrey County Council LA 076872 1996.

Drawn by: CAH Sig. CAH Date 04.16
Checked by originator: JAR Sig. JAR Date 04.16
Approved by: RH Sig. RH Date 04.16

Project: RUNNYMEDE DPE
ENGLEFIELD GREEN DIVISION

Drawing: IMPLEMENTED TRAFFIC ORDERS
EGHAM

SHEET OF

Project No. 3282/RUN
Contract Sheet No.
Drawing No. 3282_15
Rev. C
Classification: PROPOSAL

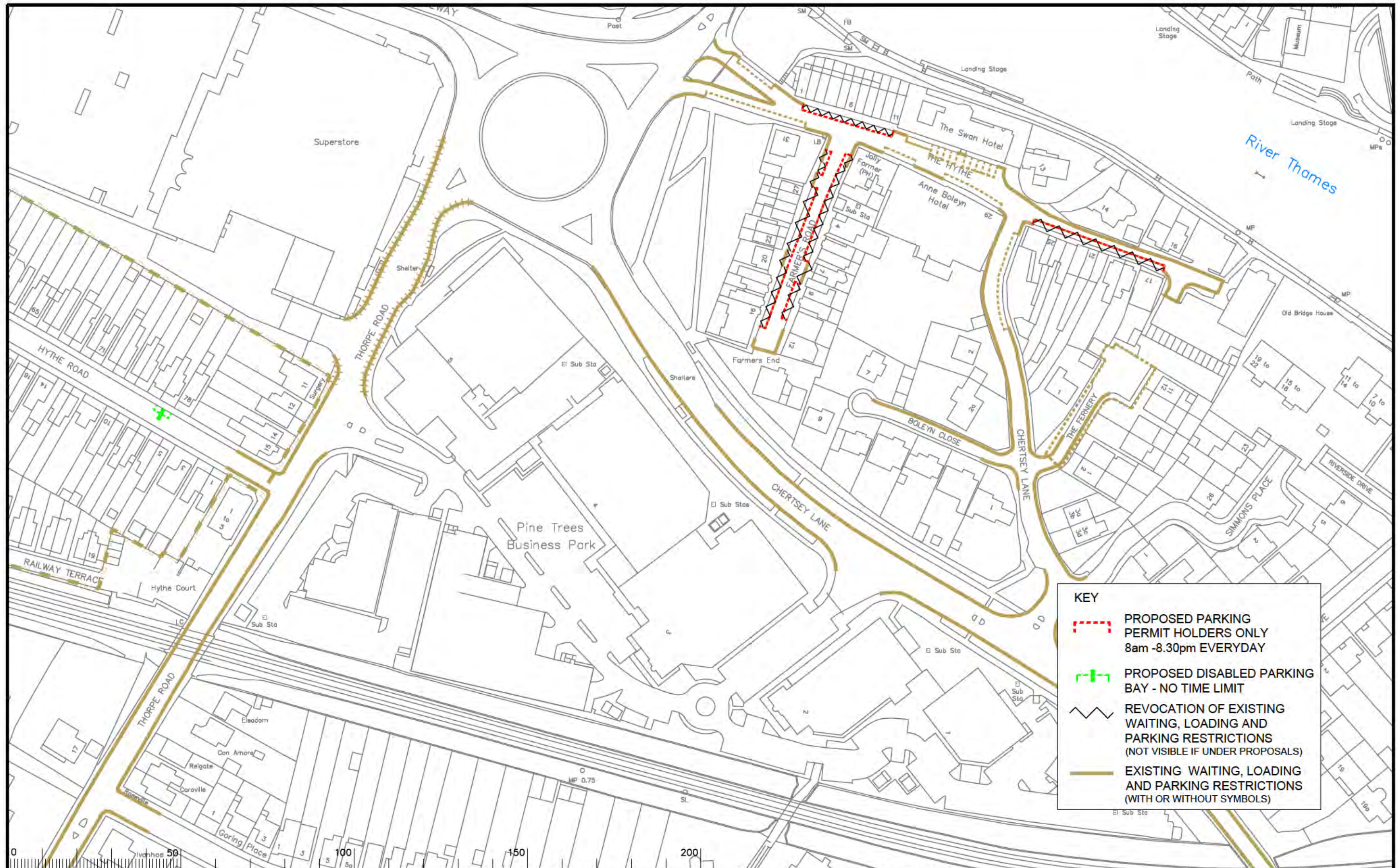

KEY

- PROPOSED PARKING PERMIT HOLDERS ONLY 8am - 8.30pm EVERYDAY
- PROPOSED DISABLED PARKING BAY - NO TIME LIMIT
- REVOCATION OF EXISTING WAITING, LOADING AND PARKING RESTRICTIONS (NOT VISIBLE IF UNDER PROPOSALS)
- EXISTING WAITING, LOADING AND PARKING RESTRICTIONS (WITH OR WITHOUT SYMBOLS)

Notes

Rev.	Description	Drwn	Sig.	Date	Chkd	Sig.	Date	Appr	Sig.	Date
A	RESTRICTIONS AMENDED	CAH	CAH	02.16	JAR	JAR	02.18	RH	RH	02.18
B	RESTRICTIONS AMENDED	CAH	CAH	07.17	JAR	JAR	07.17	RH	RH	07.17
C	RESTRICTIONS AMENDED	CAH	CAH	09.18	PW	PW	09.18	DC	DC	09.18
D	RESTRICTIONS AMENDED	CAH	CAH	10.19	PW	PW	10.19	DC	DC	10.19
E	RESTRICTIONS AMENDED	CAH	CAH	05.21	PW	PW	05.21	DC	DC	05.21

Drwn	Sig.	Date	Chkd	Sig.	Date	Appr	Sig.	Date
CAH	CAH	07.14	JAR	JAR	07.14	RH	RH	07.14
CAH	CAH	07.14	JAR	JAR	07.14	RH	RH	07.14
CAH	CAH	07.14	JAR	JAR	07.14	RH	RH	07.14

North Point

Based upon the Ordnance Survey mapping with the permission of the Controller of Her Majesty's Stationery Office. © Crown copyright. Unauthorised reproduction infringes Crown copyright and may lead to prosecution or civil proceedings. Surrey County Council, LA 078275 1996.

Drawn by: CAH, Sig. CAH, Date 07.14

Checked by: JAR, Sig. JAR, Date 07.14

Approved by: RH, Sig. RH, Date 07.14

Project: RUNNYMEDE DPE EGHAM DIVISION

Drawing: IMPLEMENTED TRAFFIC ORDERS EGHAM HYTHE

SHEET OF

Project No. 3282

Contract Sheet No. 3282_20

Rev. E

Classification: PROPOSAL

SURREY COUNTY COUNCIL

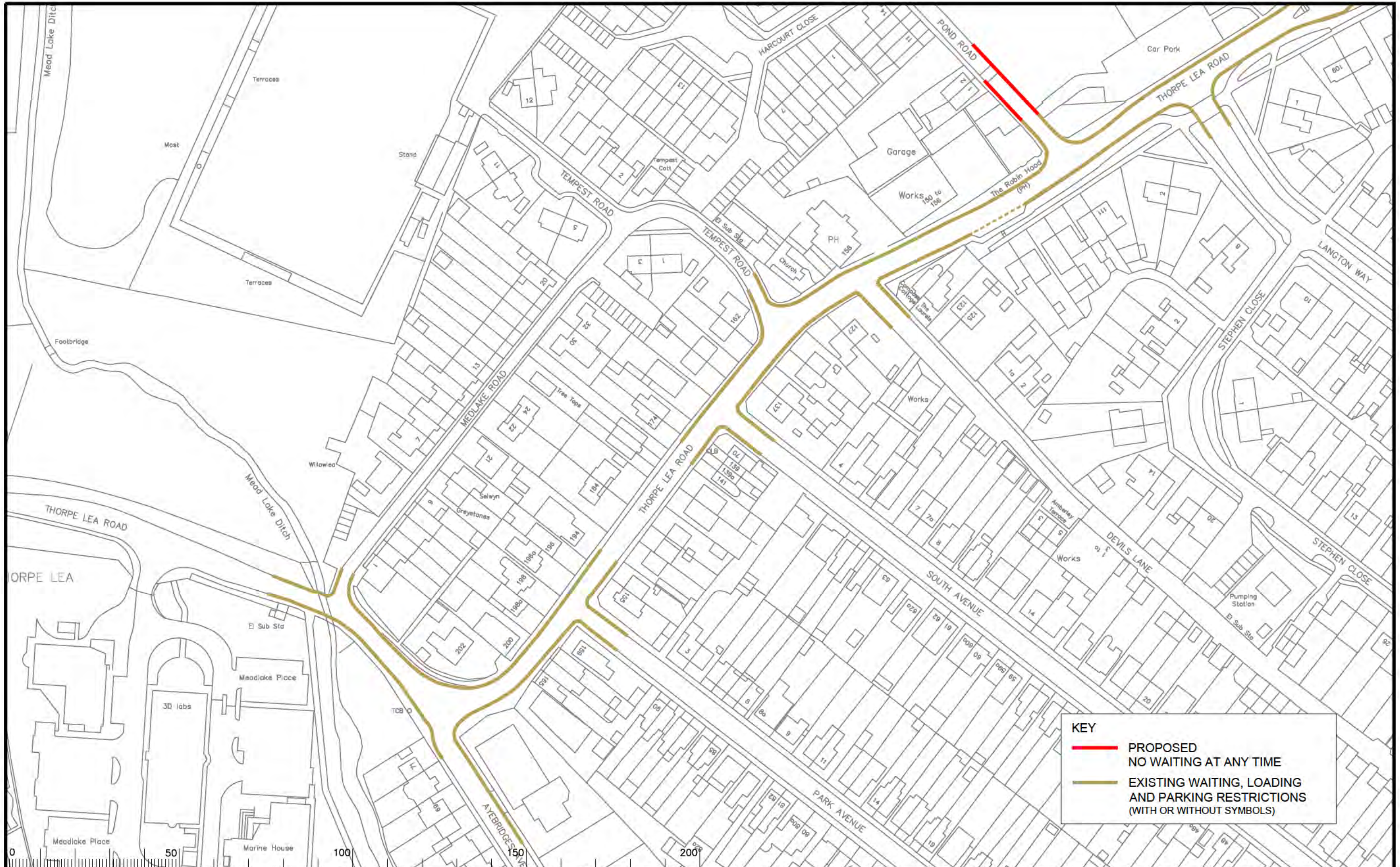

KEY

- PROPOSED
NO WAITING AT ANY TIME
- EXISTING WAITING, LOADING
AND PARKING RESTRICTIONS
(WITH OR WITHOUT SYMBOLS)

Notes

0 50 100 150 200

Rev.	Description	Drwn	Sig.	Date	Chkd	Sig.	Date	Appr	Sig.	Date
A	RESTRICTIONS AMENDED	CAH	CAH	07.17	JAR	JAR	07.17	RH	RH	07.17
B	RESTRICTIONS AMENDED	CAH	CAH	05.21	PW	PW	05.21	DC	DC	05.21

North Point

Based upon the Ordnance Survey mapping with the permission of the Controller of Her Majesty's Stationary Office © Crown copyright. Unauthorised reproduction infringes Crown copyright and may lead to prosecution or civil proceedings. Surrey County Council LA 076872 1999.

Drawn by	CAH	Sig.	CAH	Date	04.15
Checked by	JAR	Sig.	JAR	Date	04.15
Approved by	RH	Sig.	RH	Date	04.15

Project

**RUNNYMEDE DPE
EGHAM DIVISION**

**IMPLEMENTED TRAFFIC ORDERS
THORPE LEA**

SHEET OF

Project No.
3282/RUN

Contract Sheet No.

Drawing No.
3282_24

Rev.
B

Classification
PROPOSAL



KEY
 **PROPOSED**
NO WAITING AT ANY TIME

Notes

Rev.	Description	Drwn	Sig.	Date	Chkd	Sig.	Date	Appr	Sig.	Date

North Point

Based upon the Ordnance Survey mapping with the permission of the Controller of Her Majesty's Stationery Office © Crown copyright. Unauthorised reproduction infringes Crown copyright and may lead to prosecution or civil proceedings. Surrey County Council LA 076872 1999.
 Drawn by CAH Sig. CAH Date 05.21
 Checked by PW Sig. PW Date 05.21
 Approved by DC Sig. DC Date 05.21

Project
RUNNYMEDE DPE
EGHAM DIVISION
IMPLEMENTED TRAFFIC ORDERS
EGHAM HYTHE
 Drawing

Project No. 3282/RUN
 Contract Sheet No. 3282_112
 Drawing No. 3282_112
 Rev. -
 Classification PROPOSAL

 SHEET OF