

**KEY**

- PROPOSED NO WAITING AT ANY TIME
- REVOCATION OF EXISTING WAITING, LOADING AND PARKING RESTRICTIONS (NOT VISIBLE IF UNDER PROPOSALS)
- EXISTING WAITING, LOADING AND PARKING RESTRICTIONS (WITH OR WITHOUT SYMBOLS)

Notes

0 50 100 150 200

Rev.	Description	Drwn	Sig.	Date	Chkd	Sig.	Date	Appr	Sig.	Date
A	SHEET NUMBER AND TITLE AMENDED	SDC	SDC	13.9.05	TPC	TPC	13.9.05	TPC	TPC	04.06
B	LINE TYPES AMENDED AND SYMBOLS ADDED	SDC	SDC	24.01.08	TPC	TPC	24.01.08	TPC	TPC	24.01.08
C	RESTRICTIONS AMENDED	CAH	CAH	07.11	JAR	JAR	07.11	TPC	TPC	07.11
D	RESTRICTIONS AMENDED	CAH	CAH	12.12	JAR	JAR	12.12	RH	RH	12.12
E	RESTRICTIONS AMENDED	CAH	CAH	02.14	JAR	JAR	02.14	RH	RH	02.14
F	RESTRICTIONS AMENDED	CAH	CAH	06.15	JAR	JAR	06.15	RH	RH	06.15
G	RESTRICTIONS AMENDED	CAH	CAH	07.20	JAR	JAR	07.20	RH	RH	07.20
H	RESTRICTIONS AMENDED	CAH	CAH	10.20	JAR	JAR	10.20	DC	DC	10.20

Based upon the Ordnance Survey mapping with the permission of the Controller of Her Majesty's Stationery Office © Crown copyright. Unauthorised reproduction infringes Crown copyright and may lead to prosecution or civil proceedings.  
Surrey County Council, 1st February 2006.

Drawn by: JR, SDG, TPC

Checked by: SDG, TPC

Approved by: TPC

Date: 02.05, 03.05, 03.05

Borough of Spelthorne  
Staines

Implemented Traffic Orders

Project No. 3282/SP/EL  
Contract Sheet No. 0113  
Drawing No. H  
Classification PROPOSAL

SURREY COUNTY COUNCIL  
Sustainable Development  
Head of Transport  
1st Floor  
1000 High Street, Guildford, Surrey GU1 2AA

SHEET OF

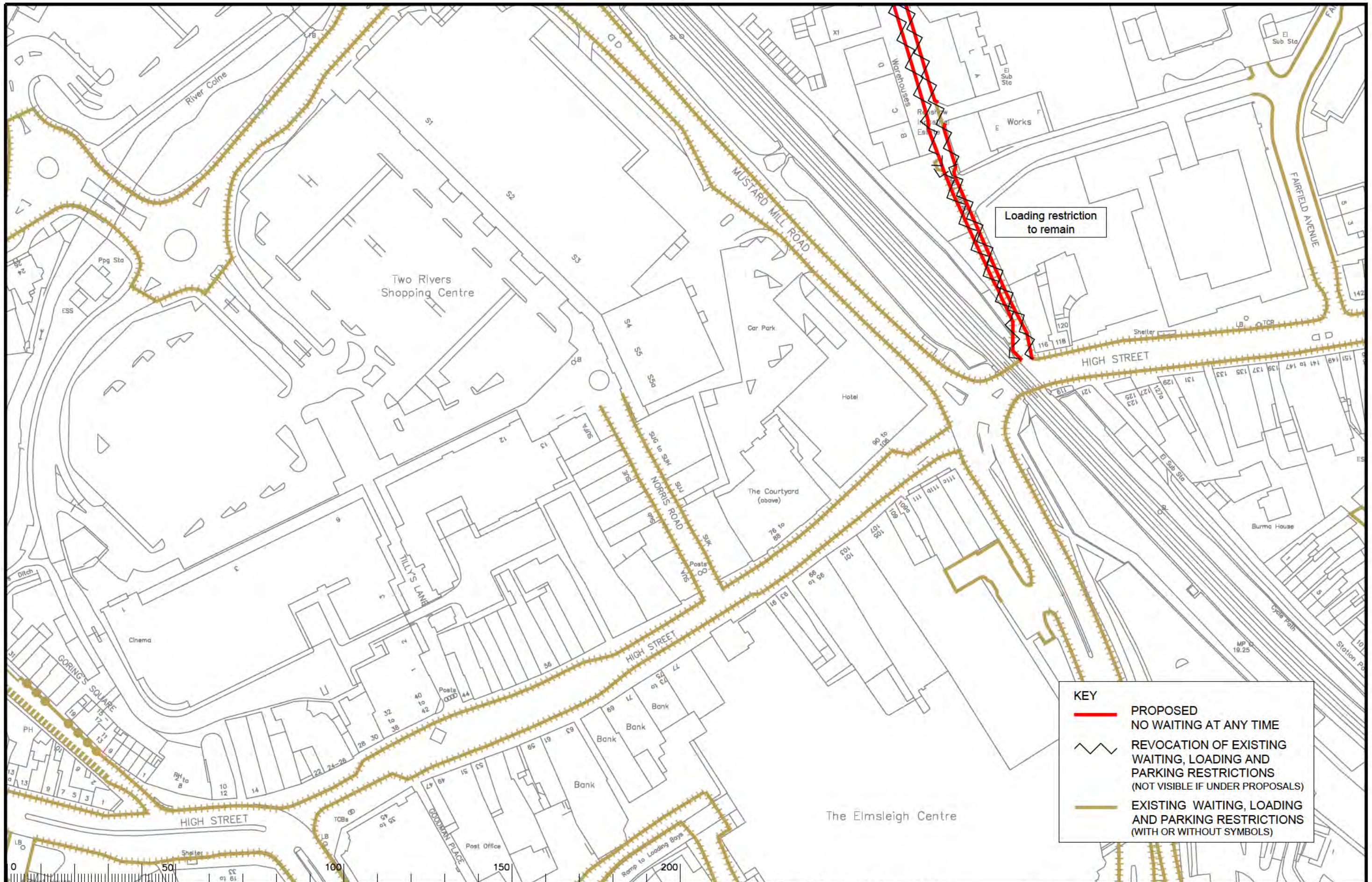

**KEY**

- PROPOSED NO WAITING AT ANY TIME**
- REVOCAION OF EXISTING WAITING, LOADING AND PARKING RESTRICTIONS (NOT VISIBLE IF UNDER PROPOSALS)**
- EXISTING WAITING, LOADING AND PARKING RESTRICTIONS (WITH OR WITHOUT SYMBOLS)**

Notes

Rev.	Description	Drwn	Sig.	Date	Chkd	Sig.	Date	Appr	Sig.	Date
A	SHEET NUMBER AND TITLE AMENDED	SDC	SDC	13.9.05	TPC	TPC	13.9.05	TPC	TPC	04.06
B	LINE TYPES AMENDED AND SYMBOLS ADDED	SDC	SDC	24.01.08	TPC	TPC	24.01.08	TPC	TPC	24.01.08
C	RESTRICTIONS AND MAPPING AMENDED	CAH	CAH	10.09	SDC	SDC	10.09	TPC	TPC	10.09
D	RESTRICTIONS AMENDED	CAH	CAH	09.16	JAR	JAR	09.16	RH	RH	09.16
E	RESTRICTIONS AMENDED	CAH	CAH	07.20	JAR	JAR	07.20	RH	RH	07.20
F	RESTRICTIONS AMENDED	CAH	CAH	10.20	JAR	JAR	10.20	DC	DC	10.20

North Point

Based upon the Ordnance Survey mapping with the permission of the Controller of Her Majesty's Stationery Office © Crown copyright. Unauthorised reproduction infringes Crown copyright and may lead to prosecution or civil proceedings. Surrey County Council, 1.4.2007/22 issue.

Drawn by: JR, Date: 02.05

Checked by: SDC, Date: 03.05

Approved by: TPC, Date: 03.05

Project: Borough of Spelthorne Staines

Drawing: Implemented Traffic Orders

Project No. 3282/SPEL

Contract No. 0116

Revision: F

Classification: PROPOSAL

**SURREY COUNTY COUNCIL**  
Sustainable Development  
Unit of Transport & Highways

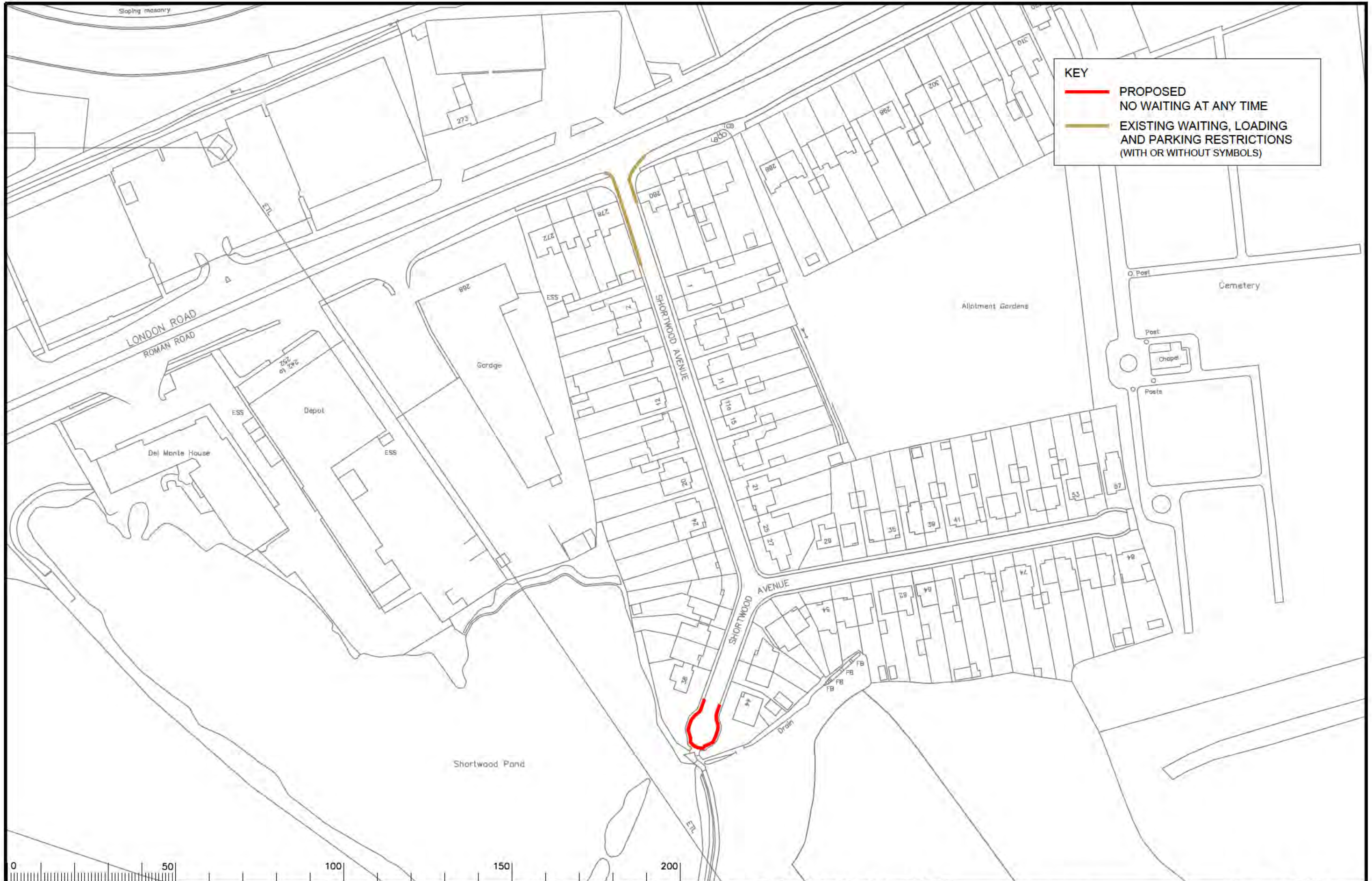

**KEY**

- PROPOSED NO WAITING AT ANY TIME
- EXISTING WAITING, LOADING AND PARKING RESTRICTIONS (WITH OR WITHOUT SYMBOLS)

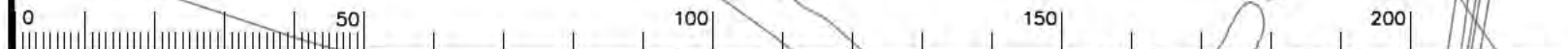

Notes

Rev.	Description	Drawn	Sig.	Date	Chkd	Sig.	Date	Appr	Sig.	Date
A	SHEET NUMBER AND TITLE AMENDED	SDC	SDC	13.9.05	TPC	TPC	13.9.05	TPC	TPC	04.08
B	LINETYPES AMENDED AND SYMBOLS ADDED	SDC	SDC	24.01.08	TPC	TPC	24.01.08	TPC	TPC	24.01.08
C	RESTRICTIONS AMENDED	CAH	CAH	09.16	JAR	JAR	09.16	RL	RL	09.16
D	RESTRICTIONS AMENDED	CAH	CAH	19.20	JAR	JAR	19.20	QC	QC	19.20

North Point

Based upon the Ordnance Survey mapping with the permission of the Controller of Her Majesty's Stationery Office. © Crown copyright. Unauthorised reproduction infringes Crown copyright and may lead to prosecution or civil proceedings. Surrey County Council, I.A. 574872 1996.

Drawn by: JR, JR, SDC, TPC

Checked by: SDC, SDC, TPC

Approved by: TPC, TPC

Date: 02.05, 03.05, 03.05

Scale: 1:1250

Borough of Spelthorne  
Staines

Implemented Traffic Orders

**SURREY COUNTY COUNCIL**  
Sustainable Development  
1000 High Street, Guildford, Surrey GU1 1AA

Project No. 3282/SPEL  
Contract Sheet No. 0124  
Rev. D  
Classification: PROPOSAL

SHEET 05



**KEY**

- PROPOSED NO WAITING AT ANY TIME
- - - EXISTING WAITING, LOADING AND PARKING RESTRICTIONS (WITH OR WITHOUT SYMBOLS)

Notes

Rev.	Description	Drawn	Sig.	Date	Chkd	Sig.	Date	Appr	Sig.	Date
A	LINETYPES AMENDED AND SYMBOLS ADDED	SDC	SDC	24.01.08	TPC	TPC	24.01.08	TPC	TPC	24.01.08
B	RESTRICTIONS AMENDED	CAH	CAH	10.20	JAR	JAR	10.20	DC	DC	10.20

North Point

Based upon the Ordnance Survey mapping with the permission of the Controller of Her Majesty's Stationery Office © Crown copyright. Unauthorised reproduction infringes Crown copyright and may lead to prosecution or civil proceedings.  
Surrey County Council, I.A. 574872 1998.

Drawn by: JR, JR, SDC, TPC  
Checked by: SDC, SDC  
Approved by: TPC, TPC

Date: 02.05, 03.05, 03.05

Project: Borough of Spelthorne Staines

Drawing: Implemented Traffic Orders

Scale: 1:1250

**SURREY COUNTY COUNCIL**  
Sustainable Development  
Head of Transportation  
Tel: 01753 836111

Project No: 3282/SPEL  
Contract Sheet No: 0170  
Rev: B  
Classification: PROPOSAL

SHEET OF



**KEY**

- PROPOSED NO WAITING AT ANY TIME
- EXISTING WAITING, LOADING AND PARKING RESTRICTIONS (WITH OR WITHOUT SYMBOLS)

Notes

Rev.	Description	Drawn	Sig.	Date	Chkd	Sig.	Date	Appr	Sig.	Date
A	LINETYPES AMENDED AND SYMBOLS ADDED	SDC	SDC	24.01.08	TPC	TPC	24.01.08	TPC	TPC	24.01.08
B	RESTRICTIONS AMENDED	CAH	CAH	02.14	JAR	JAR	02.14	RH	RH	02.14
C	RESTRICTIONS AMENDED	CAH	CAH	10.20	JAR	JAR	10.20	DC	DC	10.20

North Point

Based upon the Ordnance Survey mapping with the permission of the Controller of Her Majesty's Stationery Office. © Crown copyright. Unauthorised reproduction infringes Crown copyright and may lead to prosecution or civil proceedings.  
Surrey County Council, I.A. 57879, 1999.

Drawn by: JR, Sig. JR, Date 02.05

Checked by: SDC, Sig. SDC, Date 03.05

Approved by: TPC, Sig. TPC, Date 03.05

Project: Borough of Spelthorne  
Staines

Drawing: Implemented Traffic Orders

SHEET OF

**SURREY COUNTY COUNCIL**  
Sustainable Development

Project No. 3282/SPEL  
Contract Sheet No. 0181  
Rev. C  
Classification: PROPOSAL

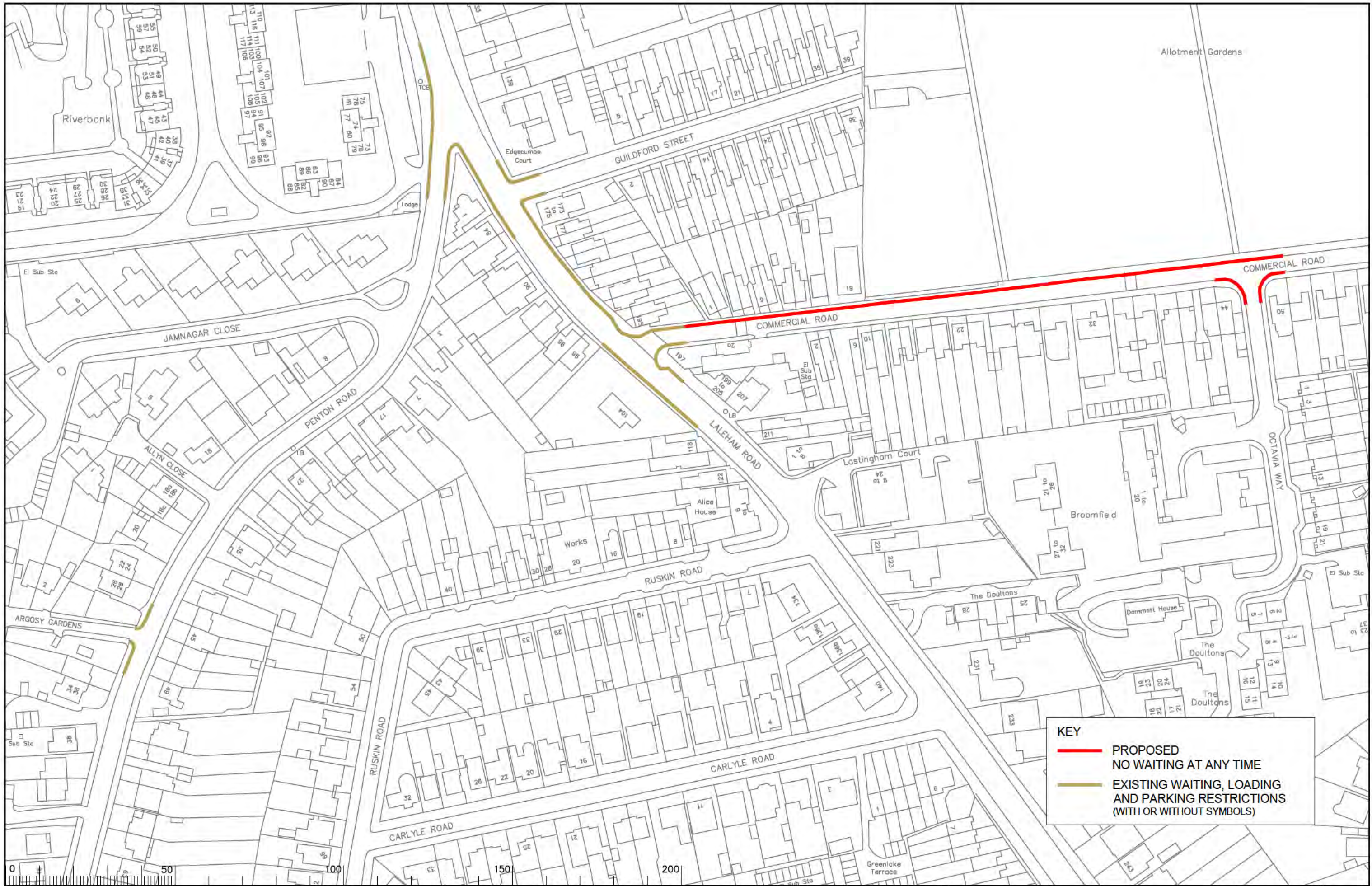

**KEY**

- PROPOSED  
NO WAITING AT ANY TIME
- EXISTING WAITING, LOADING  
AND PARKING RESTRICTIONS  
(WITH OR WITHOUT SYMBOLS)

Notes

Rev.	Description	Drwn	Sig.	Date	Chkd	Sig.	Date	Appr	Sig.	Date
A	LINETYPES AMENDED AND SYMBOLS ADDED	SDC	SDC	24.01.08	TPC	TPC	24.01.08	TPC	TPC	24.01.08
B	RESTRICTIONS AMENDED	CAH	CAH	12.12	JAR	JAR	12.12	RII	RII	12.12
C	RESTRICTIONS AMENDED	CAH	CAH	08.15	JAR	JAR	08.15	RII	RII	06.15
D	RESTRICTIONS AMENDED	CAH	CAH	11.17	JAR	JAR	11.17	DC	DC	11.17
E	RESTRICTIONS AMENDED	CAH	CAH	10.20	JAR	JAR	10.20	DC	DC	10.20

Drwn	Sig.	Date	Chkd	Sig.	Date	Appr	Sig.	Date
SDC	SDC	24.01.08	TPC	TPC	24.01.08	TPC	TPC	24.01.08
CAH	CAH	12.12	JAR	JAR	12.12	RII	RII	12.12
CAH	CAH	08.15	JAR	JAR	08.15	RII	RII	06.15
CAH	CAH	11.17	JAR	JAR	11.17	DC	DC	11.17
CAH	CAH	10.20	JAR	JAR	10.20	DC	DC	10.20

Scale 1:1250

Based upon the Ordnance Survey mapping with the permission of the Controller of Her Majesty's Stationery Office. © Crown copyright. Unauthorised reproduction infringes Crown copyright and may lead to prosecution or civil proceedings. Surrey County Council LA 078872 1998.

Drwn by	Sig.	Date
JR	JR	02.05

Checked by	Sig.	Date
SDC	SDC	03.05

Approved by	Sig.	Date
TPC	TPC	03.05

Borough of Spelthorne  
Staines

Implemented Traffic Orders

SURREY COUNTY COUNCIL  
Sustainable Development

Project No. 3282/SPEL  
Contract Sheet No. 0183  
Drawing No. 0183  
Rev. E  
Classification  
PROPOSAL

SHEET 07

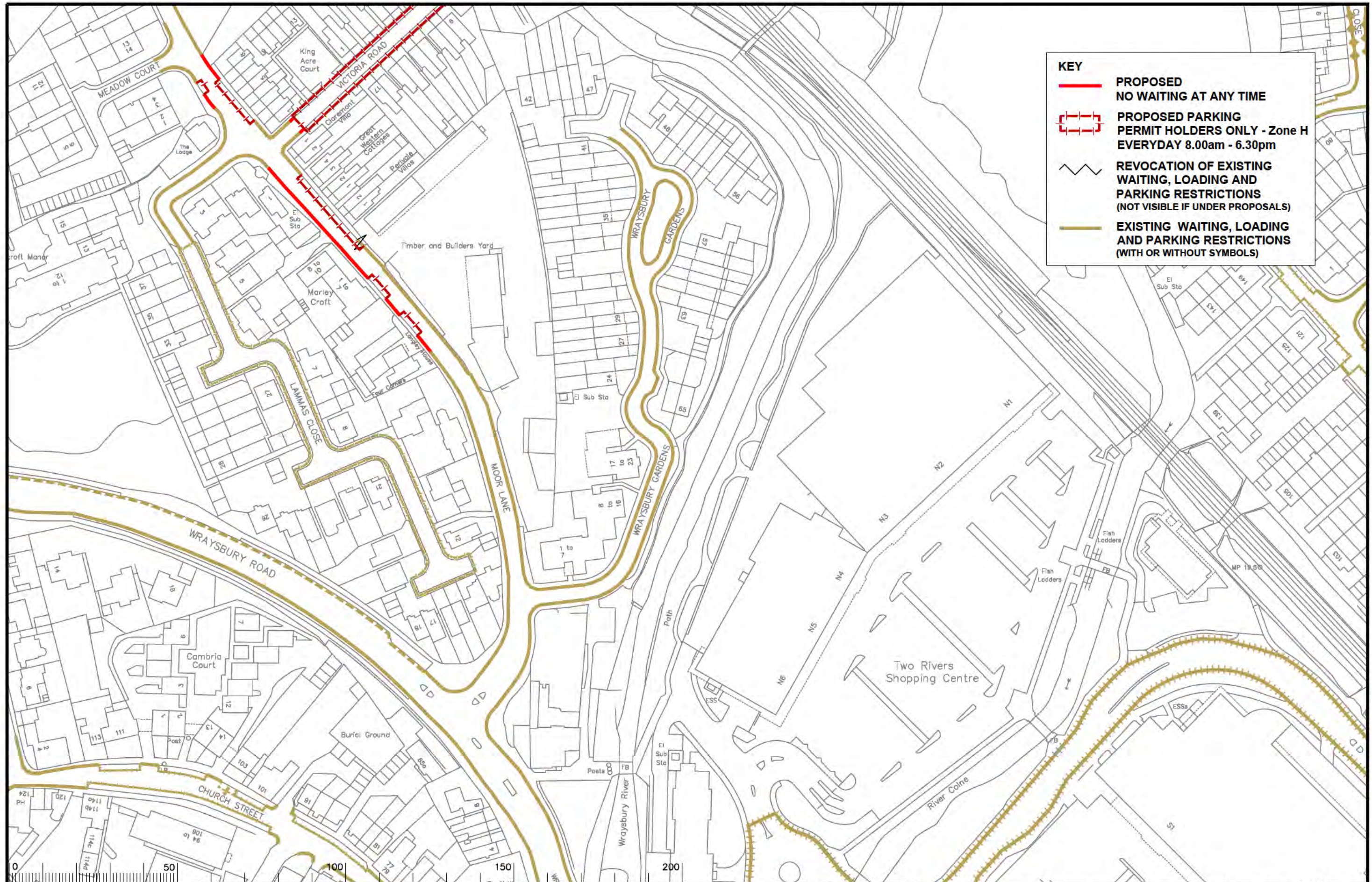

**KEY**

- **PROPOSED NO WAITING AT ANY TIME**
- - - **PROPOSED PARKING PERMIT HOLDERS ONLY - Zone H EVERYDAY 8.00am - 6.30pm**
- REVOCATION OF EXISTING WAITING, LOADING AND PARKING RESTRICTIONS (NOT VISIBLE IF UNDER PROPOSALS)**
- **EXISTING WAITING, LOADING AND PARKING RESTRICTIONS (WITH OR WITHOUT SYMBOLS)**

Rev.	Description	Drwn	Sig.	Date	Chkd	Sig.	Date	Appr	Sig.	Date	Rev.	Description	Drwn	Sig.	Date	Chkd	Sig.	Date	Appr	Sig.	Date	
A	SHEET NUMBER AND TITLE AMENDED	SDC	SDC	06.05	TPC	TPC	06.05	TPC	TPC	04.08												
B	AMENDED RESTRICTIONS TO WRAYSBURY GARDENS	AJM	AJM	02.07	TPC	TPC	02.07	TPC	TPC	02.07												
C	LINE TYPES AMENDED AND SYMBOLS ADDED	SDC	SDC	01.08	TPC	TPC	01.08	TPC	TPC	01.08												
D	RESTRICTIONS AMENDED	CAH	CAH	10.09	SDC	SDC	10.09	TPC	TPC	10.09												
E	RESTRICTIONS AMENDED	CAH	CAH	07.11	JAR	JAR	07.11	TPC	TPC	07.11												
F	RESTRICTIONS AMENDED	CAH	CAH	10.15	JAR	JAR	10.15	RH	RH	10.15												
G	RESTRICTIONS AMENDED	CAH	CAH	11.15	JAR	JAR	11.15	RH	RH	11.15												
H	RESTRICTIONS AMENDED	CAH	CAH	11.17	JAR	JAR	11.17	DC	DC	11.17												

North Point

Based upon the Ordnance Survey mapping with the permission of the Controller of Her Majesty's Stationery Office. © Crown copyright. Unauthorised reproduction infringes Crown copyright and may lead to prosecution or civil proceedings. Surrey County Council LA 078275 1998.

Drawn by: JR, Sig. JR, Date 02.05

Checked by: SDC, Sig. SDC, Date 03.05

Approved by: TPC, Sig. TPC, Date 03.05

Project: Borough of Spelthorne Staines

Drawing: Implemented Traffic Orders

Scale: 1:250

**SURREY COUNTY COUNCIL**  
Sustainable Development

Project No. 3282/SPEL

Contract Sheet No. 0112

Rev. J

Classification: PROPOSAL

SHEET OF

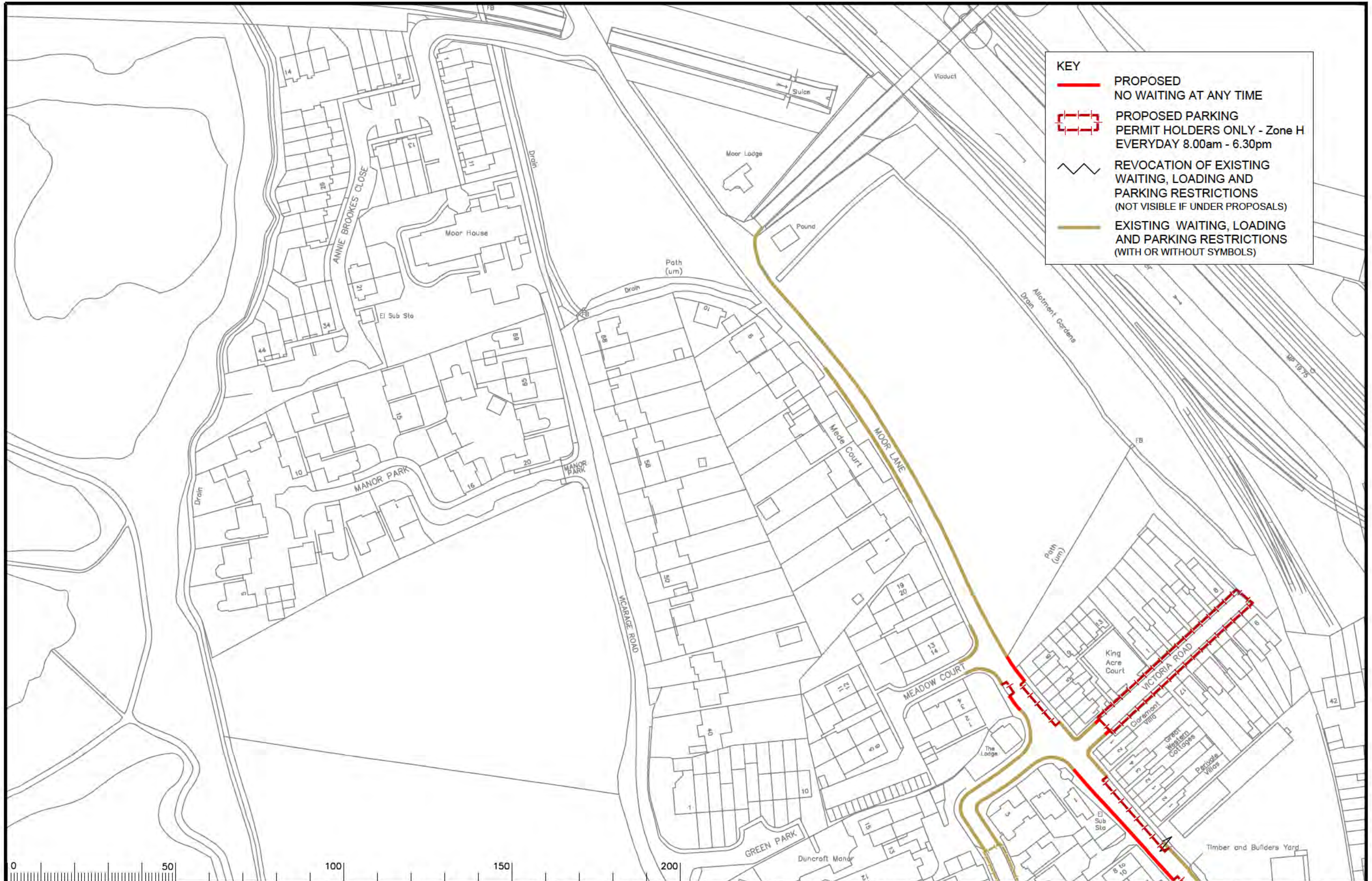

**KEY**

- PROPOSED NO WAITING AT ANY TIME
- - - PROPOSED PARKING PERMIT HOLDERS ONLY - Zone H EVERYDAY 8.00am - 6.30pm
- REVOCATION OF EXISTING WAITING, LOADING AND PARKING RESTRICTIONS (NOT VISIBLE IF UNDER PROPOSALS)
- EXISTING WAITING, LOADING AND PARKING RESTRICTIONS (WITH OR WITHOUT SYMBOLS)



Notes

Rev.	Description	Drawn	Sig.	Date	Chkd	Sig.	Date	Appr	Sig.	Date
A	RESTRICTIONS AMENDED	CAH	CAH	02.14	JAR	JAR	02.14	RH	RH	02.14
B	RESTRICTIONS AMENDED	CAH	CAH	10.20	JAR	JAR	10.20	DC	DC	10.20

Drawn by	Sig.	Date	Checked by	Sig.	Date	Approved by	Sig.	Date
CAH	CAH	10.09	SDC	SDC	10.09	TPC	TPC	10.09

Based upon the Ordnance Survey mapping with the permission of the Controller of Her Majesty's Stationery Office © Crown copyright. Unauthorised reproduction infringes Crown copyright and may lead to prosecution or civil proceedings.  
Surrey County Council, 1.4.2009

North Point

Project: Borough of Spelthorne Staines  
Drawing: Implemented Traffic Orders

**SURREY COUNTY COUNCIL**  
Sustainable Development

Project No. 3282/SPEL  
Contract Sheet No. 0188  
Rev. B  
Classification: PROPOSAL

SHEET OF