



... get funded early education for two year olds (FEET)



Application form for the funded early education for 2 year olds (FEET)

We need the information below to check that your family qualifies.

Parent or carer details

Parent or carer questions	Your answers
Title	
First name	
Last name	
Date of Birth (DD/MM/YY)	
Are you male or female?	
Relationship to child	
Address	
Postcode	
Phone number	
Email address	
National Insurance Number or National Asylum Seekers Number	

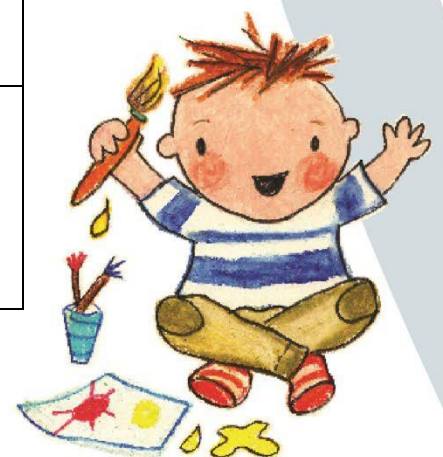
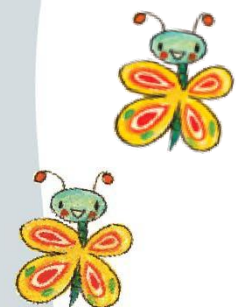

Child details

Child details questions	Answers about the child
First Name	
Middle Names	
Last Name	
Date of Birth (DD/MM/YY)	
Is your child male or female?	

Supporter details (if you are receiving support to apply)

Supporter details questions	Answers about the supporter
Title	
First name	
Last name	
Phone number	
Email	
Organisation (if applicable)	
Job title	

www.surreycc.gov.uk/feet



Show which criteria you meet with a yes or no

Criteria to qualify	Your answer - yes or no
Your family is getting Income Support	
Your family is getting income-based Jobseeker's Allowance	
Your family is getting income-related Employment and Support Allowance	
Your family is getting Child Tax Credit and has a gross annual income up to £16,190	
Your family is getting the guaranteed element of Pension Credit	
Your family is getting Universal Credit and has an annual net income of £15,400 or under	
Your child is getting Disability Living Allowance	
Your child has an education, health and care plan	
Your child is looked after by a local authority	
Your child has left care through special guardianship, adoption or a child arrangements order	
You are a non-EEA citizen who cannot claim benefits. Your family is receiving support under sections 95 or 98 Immigration and Asylum Act 1999	

For non-EEA citizens who cannot claim benefits

Criteria to qualify	Your answer yes or no
Your family receives support under sections 95 or 98 Immigration and Asylum Act 1999	
Your immigration status says you have 'no recourse to public funds'.	
You live in England	
Your household income is less than £26,500 for families outside of London with one child	
Your household income is less than £34,500 for families within London with one child	
Your household income is less than £30,600 for families outside of London with two or more children	
Your household income is less than £38,600 for families within London with two or more children	

You cannot have more than £16,000 in savings or investments.

Please read the following statements and complete the box below

- I understand that the information I give will be held electronically. And I agree that Surrey County Council can use this information to process my application and will contact other agencies, as allowed by law, to check that I qualify for FEET.
- I understand that my details will be used to monitor how many families in Surrey take up FEET and where.
- I give permission for Surrey County Council to check my eligibility for Early Years Pupil Premium (EYPP) the term after my child turns three years of age. Find out more about EYPP at www.surreycc.gov.uk/eypp
- I understand that any false or incorrect information I give could lead to Surrey County Council stopping FEET funding.

Information type	My details
Signature	
Date (DD/MM/YY)	
Print name	

Complete this form and return it to:

fundedearlyeducation@surreycc.gov.uk

Or

**Funded Early Education Finance Team
Woodhatch Place
11 Cockshot Hill
Woodhatch
Reigate
RH2 8EF**

What happens next

Usually, we will only contact you at the beginning of the term your child turns two years old. So don't worry if you don't hear from us before then.

After we check your details with the Department for Work and Pensions and confirm that you are eligible, we will send you a letter. Take this letter to your chosen childcare provider. They will offer some settling-in sessions and agree a start date for your child. When your child starts, the childcare provider will claim funding directly from us.

We store the information you give in a secure database. We follow the General Data Protection Regulations 2018. To find out how we use your personal data, who we may share it with and how to remove your consent at any time, read the Early Years Funding Privacy Notice. You can find it on the Surrey County Council website at www.surreycc.gov.uk/feet