

KEY	
	Existing waiting, loading or parking restrictions, may include symbols
	Revocation of existing waiting, loading or parking restrictions
	Proposed No Waiting At Any Time



North Point	Project Name
	Elmbridge Parking Review 2024
Scale: 1:1250	Project Milestone
	Proposed Traffic Order Amendments
	Division
	Mayfield Road
	Locality
	Hersham

	Project No.
	3282/ELM
	Drawing No.
	J15
	Current Rev.
	Phase
	Advertisement

File Name: S:\Project-current\3282\ELM\DWG\A15

© Crown copyright and database rights 2021 OS 100019613. Use of this data is subject to terms and conditions (see below).

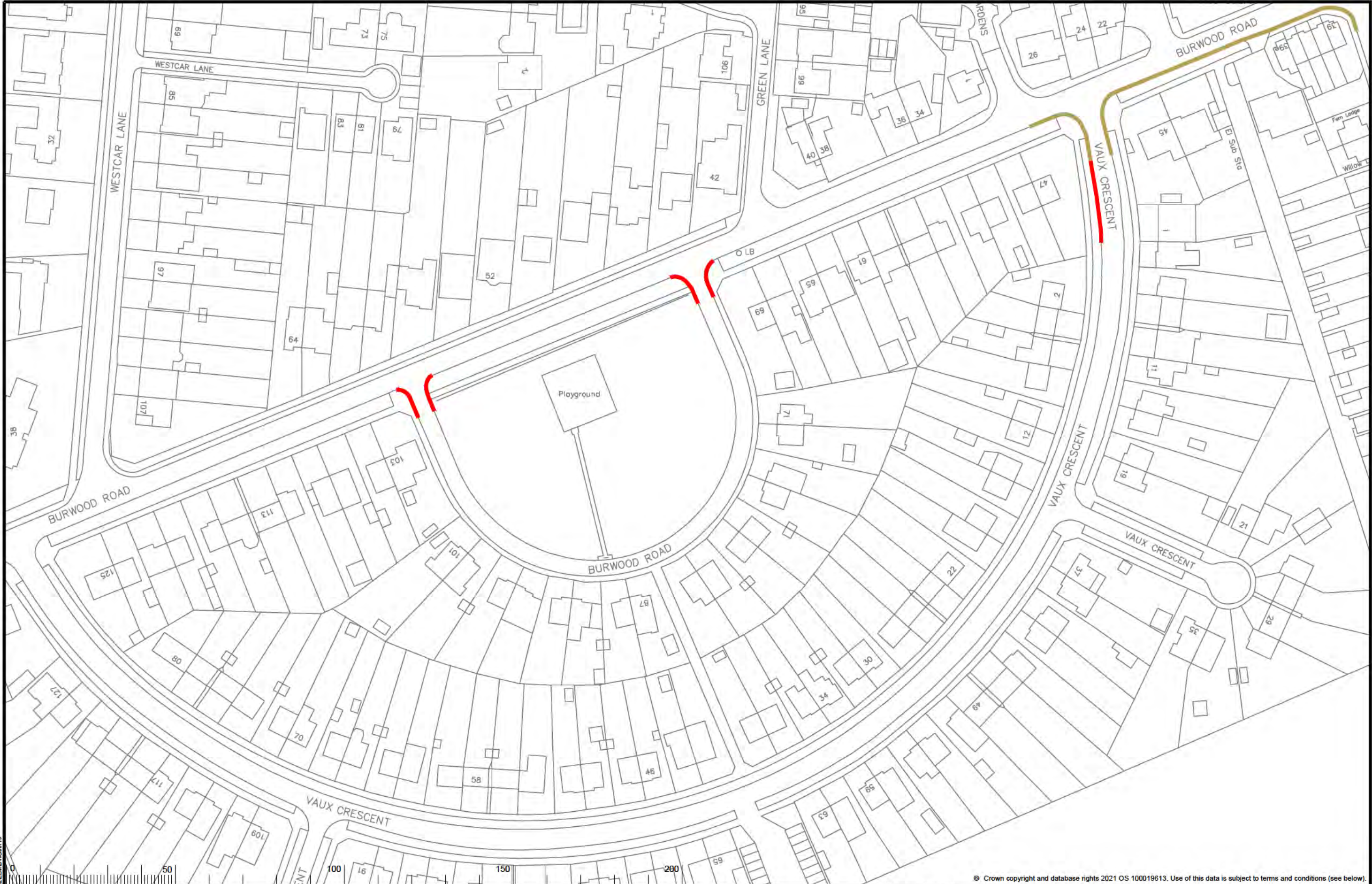



<b>KEY</b> Existing waiting, loading or parking restrictions, may include symbols Proposed No Waiting At Any Time		 Scale: 1:1000	Project Name <b>Elmbridge Parking Review 2024</b>	 <b>SURREY COUNTY COUNCIL</b> <small>OS terms &amp; conditions: You are permitted to use this data solely to enable you to respond to, or interact with, the organisation that provided you with this data. You are not permitted to copy, re-broadcast, distribute or sell any of this data to third parties in any form.</small>	Project No. 3282/ELM
			Project Milestone <b>Proposed Traffic Order Amendments</b>		Drawing No. K19
			Division <b>Vaux Crescent, Burwood Road</b>		Current Rev. -
			Locality <b>Hersham</b>	Phase <b>Advertisement</b>	

File Name: S:\Project-current\3282\ELM\DWG\K19



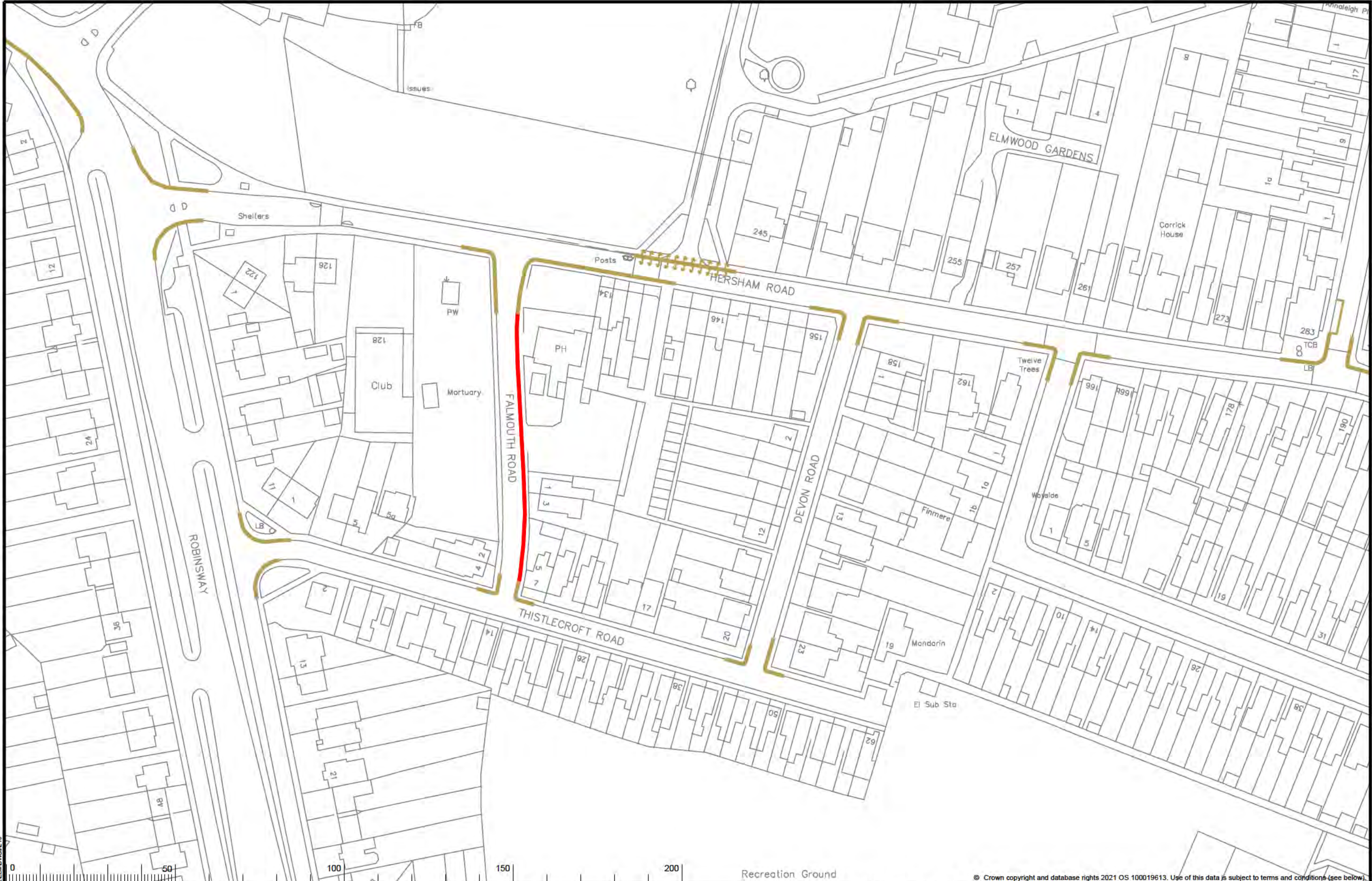

KEY	
	Existing waiting, loading, and parking restrictions (may include symbols)
	Proposed No Waiting At Any Time

North Arrow

Scale: 1:1000

Project Name	Elmbridge Parking Review 2024
Project Milestone	Proposed Traffic Order Amendments
Division	Falmouth Road
Locality	Hersham

SURREY COUNTY COUNCIL

Project No. 3282/ELM  
Drawing No. L16  
Current Rev. -  
Phase Advertisement

OS terms & conditions: You are permitted to use this data solely to enable you to record it, or interact with, the organisation that provided you with the data. You are not permitted to copy, re-use, distribute or sell any of this data to third parties in any form.









**KEY**

Existing waiting, loading, and parking restrictions (may include symbols)

Proposed No Waiting At Any Time



Project Name  
**Elmbridge Parking Review 2024**

Project Milestone  
**Proposed Traffic Order Amendments**

Division  
**Hersham**

Locality  
**Dallington Close**

**SURREY**  
COUNTY COUNCIL

OS terms & conditions: You are permitted to use this data solely to enable you to respond to, or interact with, the organisation that provided you with the data. You are not permitted to copy, re-broadcast, distribute or sell any of this data to third parties in any form.

Project No.  
**3282/ELM**

Drawing No.  
**L19**

Current Rev.  
**-**

Phase  
**Advertisement**



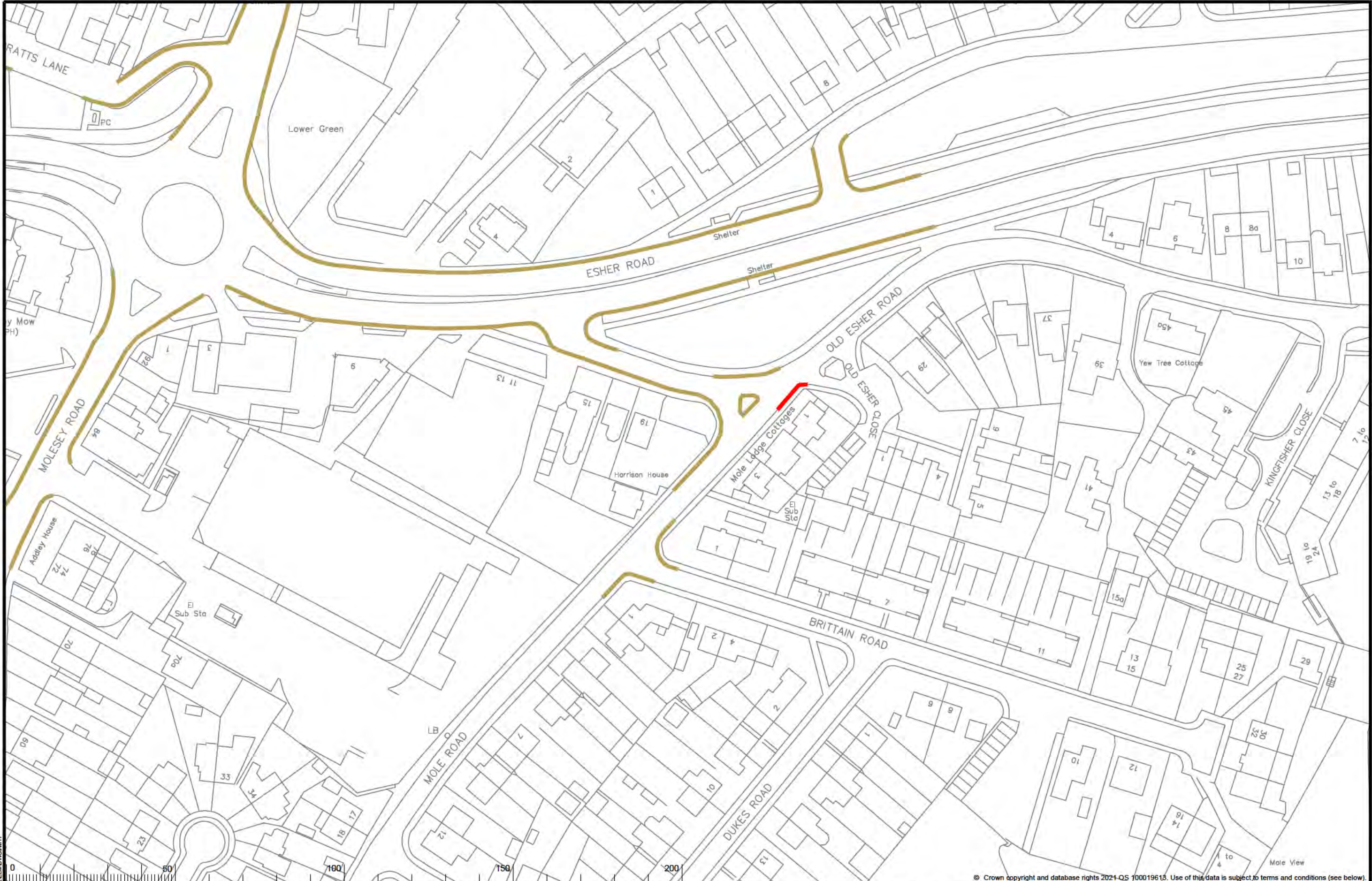

© Crown copyright and database rights 2024 OS 100019615. Use of this data is subject to terms and conditions (see below).

KEY	
	Existing waiting, loading or parking restrictions, may include symbols
	Proposed No waiting at any time



North Point

Scale:  
1:1000

Project Name	Elmbridge Parking Review 2024
Project Milestone	Proposed Traffic Order Amendments
Division	Hersham
Locality	Old Esher Road

**SURREY**  
COUNTY COUNCIL

OS terms & conditions: You are permitted to use this data solely to enable you to respond to, or interact with, the organisation that provided you with this data. You are not permitted to copy, re-use, distribute or sell any of this data to third parties in any form.

Project No.	3282/ELM
Drawing No.	M17
Current Rev.	-
Phase	Advertisement

File Name: S:\Project-courts\3282\ELM\DWG\M17