

KEY:

LENGTH OF ROAD TO BE TEMPORARILY CLOSED

DIVERSION ROUTE

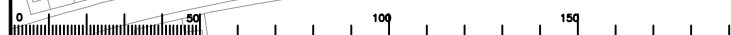
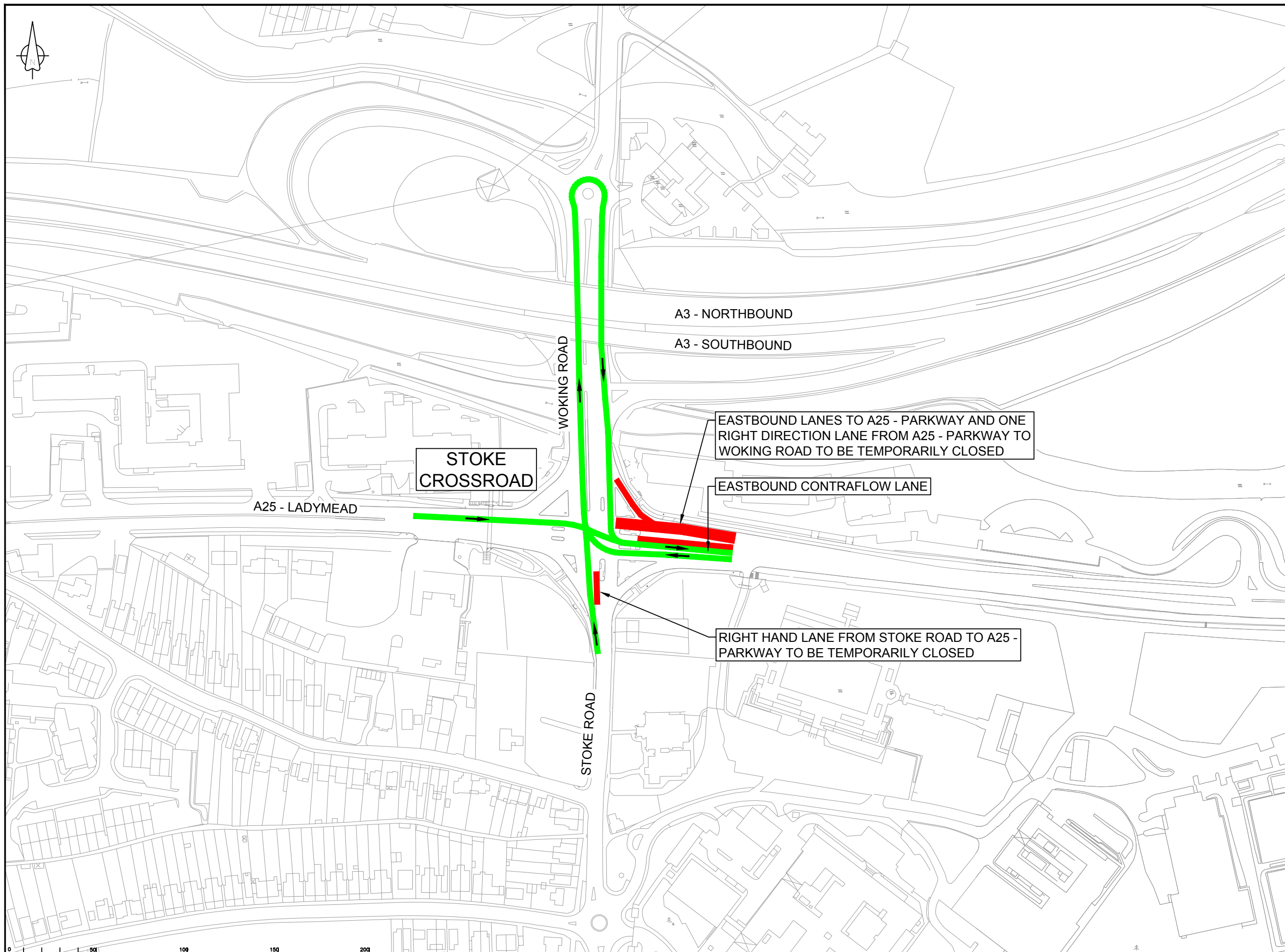

Notes

Rev.	Description	Drwn	Sig.	Date	Chkd	Sig.	Date	Apr	Sig.	Date

Drwn	Sig.	Date	Chkd	Sig.	Date	Apr	Sig.	Date

North Point

Based upon the Ordnance Survey mapping with the permission of the Controller of Her Majesty's Stationery Office © Crown copyright. Unauthorised reproduction infringes Crown copyright and may lead to prosecution or civil proceedings. Surrey County Council LA 076872 2002.

Drawn by	TC	Sig.	TC	Date	JUNE 2018
Checked by	DD	Sig.	DD	Date	JUNE 2018
Approved by	DD	Sig.	DD	Date	JUNE 2018

Project

STOKE CROSSROADS

TEMPORARY ROAD CLOSURES AND DIVERSION ROUTES - PHASE 3C

SHEET OF

Project No. SP0019

Contract Sheet No. 010/0010

Rev. -

Classification DRAFT