

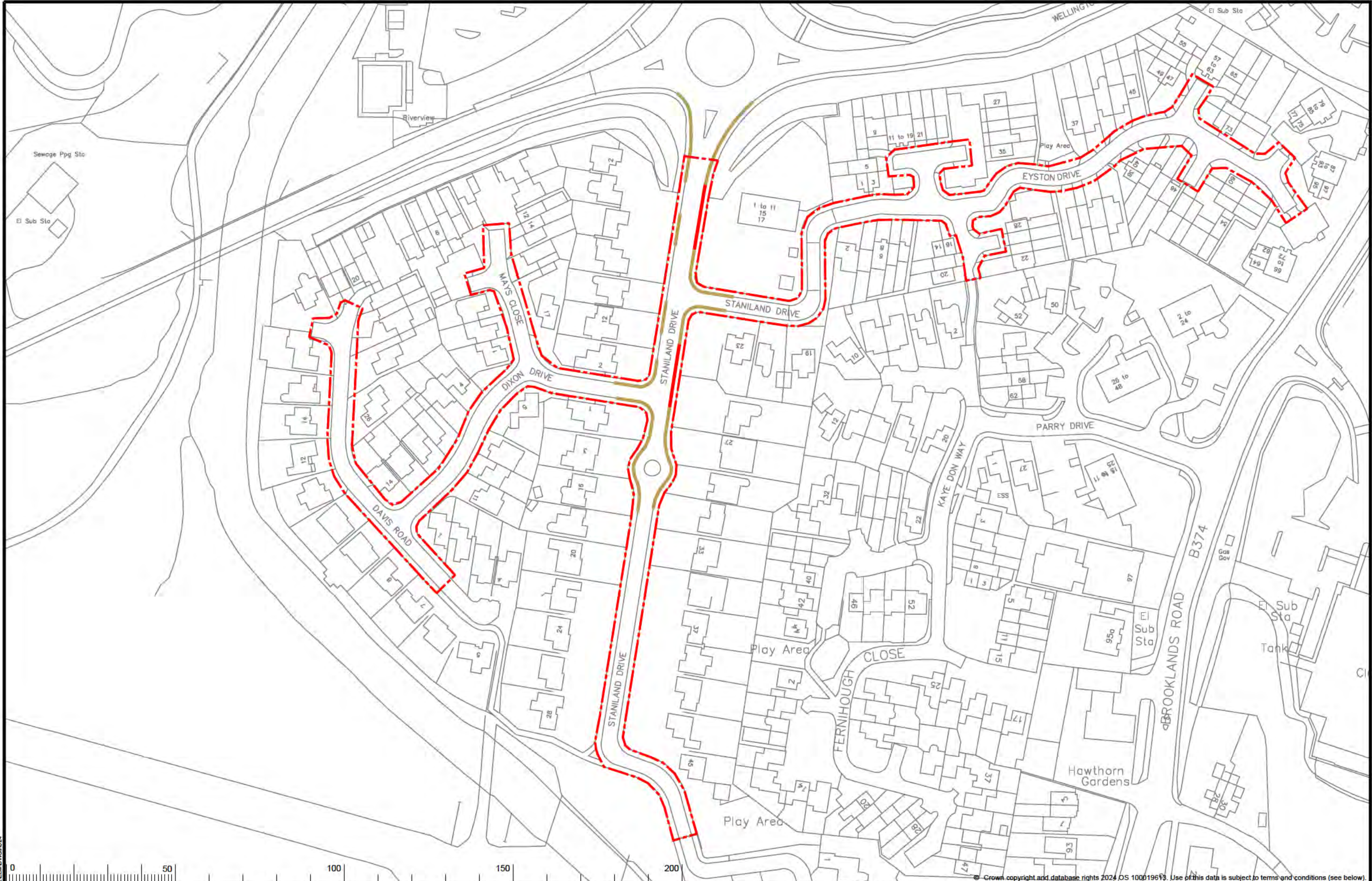

KEY — Existing waiting, loading or parking restrictions, may include symbols - - - Proposed Parking At Any Time Blue Badge Holders Only		North Point Scale: 1:500	Project Name Elbridge Parking Review 2024	 SURREY COUNTY COUNCIL <small>OS terms & conditions: You are permitted to use this data solely to enable you to respond to, or interest with, the organisation that provided you with the data. You are not permitted to copy, sub-license, distribute or sell any of this data to third parties in any form.</small>	Project No. 3282/ELM
			Project Milestone Proposed Traffic Order Amendments		Drawing No. C15
			Division Weybridge		Current Rev. -
			Locality Devonshire Road		Phase Advertisement

File Name: S:\Project-current\3282\ELM\DWG\C15



KEY — Existing waiting, loading, and parking restrictions (may include symbols) - - - Proposed No Waiting At any time Goods Vehicles Over 5 Tonnes - - - Proposed No Waiting At Any Time		Scale: 1:1250		North Arrow N		Project Name Elbridge Parking Review 2024 Project Milestone Proposed Traffic Order Amendments Division Weybridge Locality Staniland Dr, Dixon Dr, Mays Cls, Davis Rd, Eyston Dr		SURREY COUNTY COUNCIL © Crown copyright and database rights 2024. OS 100019613. Use of this data is subject to terms and conditions (see below). OS terms & conditions: You are permitted to use this data solely to enable you to respond to, or interact with, the organisation that provided you with this data. You are not permitted to copy, re-use, distribute or sell any of this data to third parties in any form.		Project No. 3282/ELM Drawing No. C24 Current Rev. — Phase Advertisement	
--	--	-------------------------	--	-------------------------	--	--	--	---	--	--	--

File Name: S:\Project-current\3282\ELM\DWG\C24



© Crown copyright and database rights 2021 OS 100019613. Use of this data is subject to terms and conditions (see below)

<p>KEY</p> <p> Existing waiting, loading, and parking restrictions (may include symbols)</p> <p> Proposed No Waiting At Any Time</p>		<p>North Point</p> <p>Project Name: Elmbridge Parking Review 2024</p> <p>Project Milestone: Proposed Traffic Order Amendments</p> <p>Division: Weybridge</p> <p>Locality: Radnor Road, Glencoe Road, Portmore Park Road</p> <p>Scale: 1:1000</p>		<p></p> <p></p> <p>SURREY COUNTY COUNCIL</p> <p><small>On terms & conditions: You are permitted to use this data solely to enable you to reproduce it, or interact with, the information that is provided to you with this data. You are not permitted to copy, re-broadcast, distribute or sell any of this data to third parties in any form.</small></p>		<p>Project No: 3282/ELM</p> <p>Drawing No: D14</p> <p>Current Rev: -</p> <p>Phase: Advertisement</p>	
---	--	---	--	--	--	--	--

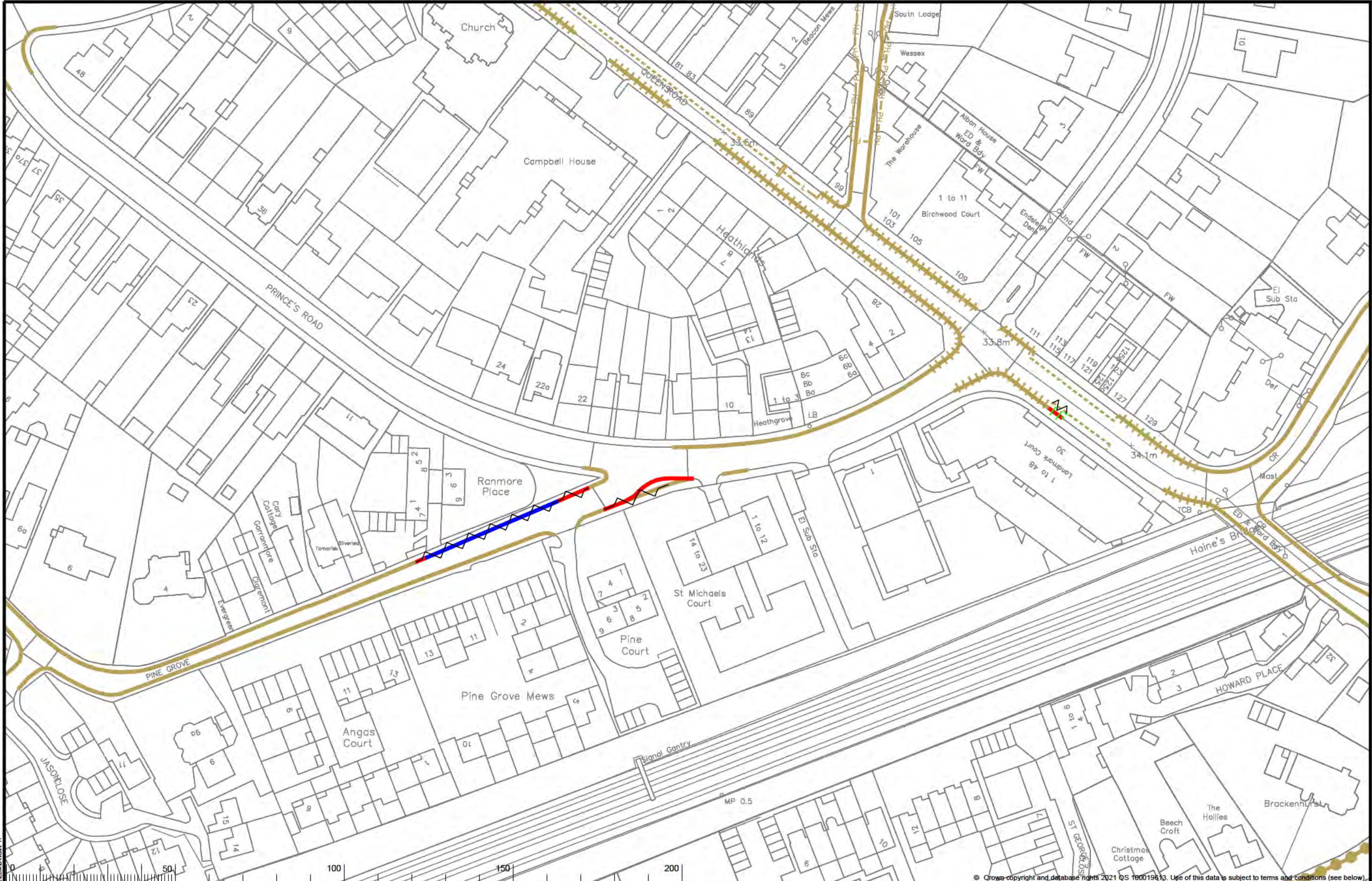

KEY	
	Existing waiting, loading, and parking restrictions (may include symbols)
	Revocation of existing restrictions
	Proposed No Waiting At Any Time
	Proposed No Waiting Mon-Fri 9am-10am
	Proposed No Loading Mon-Sat 8am-9.30am and 4.30pm-6pm

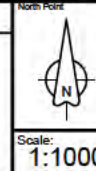

Project Name	Elmbridge Parking Review 2024
Project Milestone	Proposed Traffic Order Amendments
Division	Weybridge
Locality	Pine Grove And Queens Road

Project No.	3282/ELM
Drawing No.	F17
Current Rev.	-
Phase	Advertisement

