



KEY	
	Existing waiting, loading, and parking restrictions (may include symbols)
	Proposed Parking At Any Time Blue Badge Holders Only
	Revocation of existing restrictions

North Point	Project Name	Elbridge Parking Review 2022-23
	Project Milestone	Proposed Traffic Order Amendments
Scale:	Division	Walton
1:1250	Locality	Thames Street

Project No.	3282/ELM
Drawing No.	110
Current Rev.	-
Phase	Advert

**SURREY COUNTY COUNCIL**
  

 All terms & conditions. You are permitted to use this data solely to enable you to respond to, or interact with, the organization that provided you with the data. You are not permitted to copy, sub-license, distribute or sell any of this data to third parties in any form.

File Name: S:\Project\3282\ELM\DWG\110

© Crown copyright and database rights 2021 OS 100019613. Use of this data is subject to terms and conditions (see below).

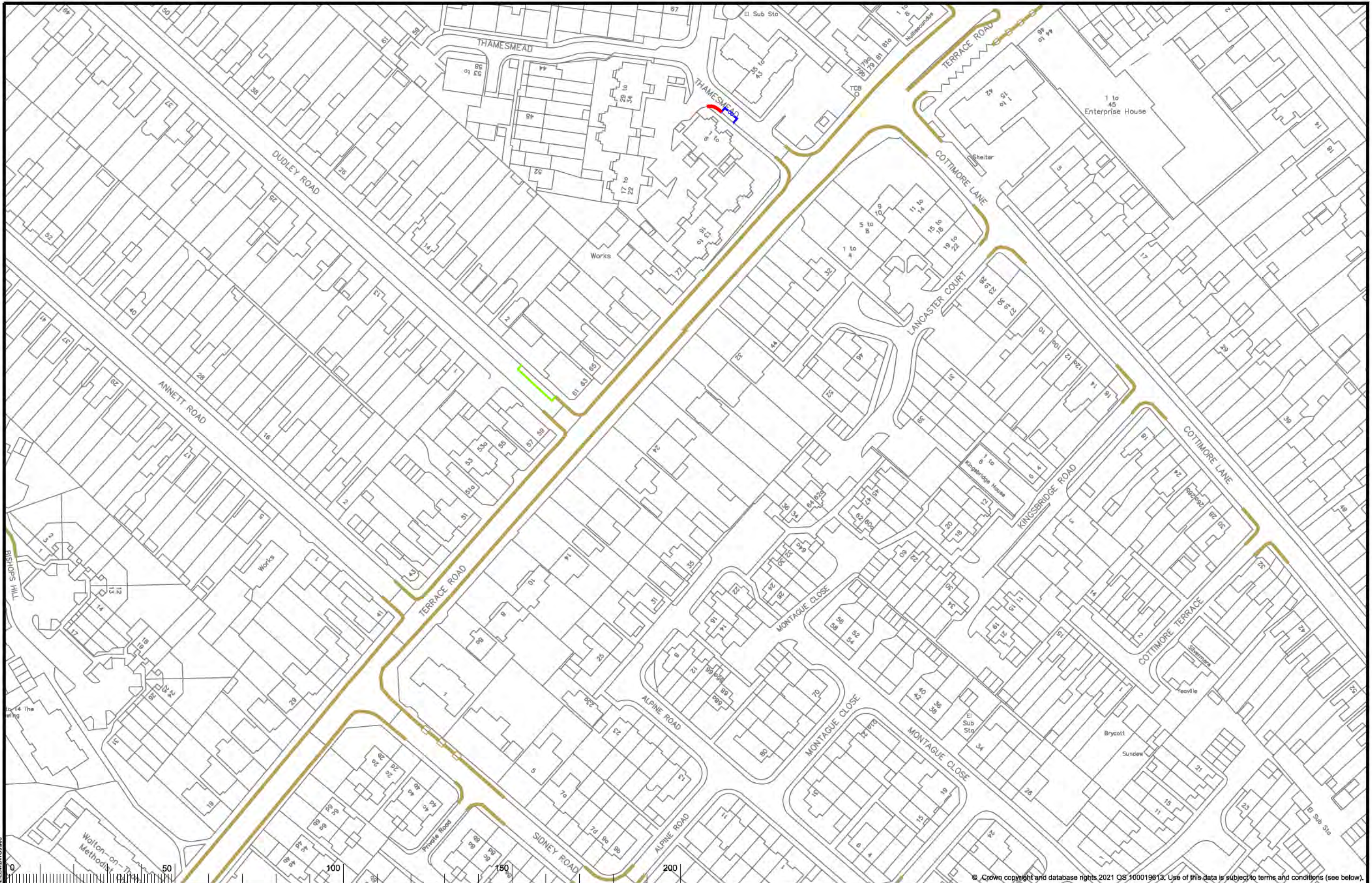

© Crown copyright and database rights 2021 OS 100019613. Use of this data is subject to terms and conditions (see below).

KEY	
	Existing waiting, loading, and parking restrictions (may include symbols)
	Proposed Parking Every-day Permit Holders (CC-304) Only (Car Club)
	Proposed No Waiting At Any Time
	Proposed Parking Mon-Sat 8am-6pm 1hr No Return 1hr

--	--

North Point  
  
 Scale:  
 1:1250

Project Name  
**Elbridge Parking Review 2022-23**  
 Proposed Traffic Order Amendments

Project Milestone

Division

Locality  
**Walton**  
**Dudley Road, Thamesmead**

**SURREY**  
 COUNTY COUNCIL

Project No.	3282/ELM
Closing No.	J09
Current Rev.	-
Phase	Advert

File Name: S:\Project\Current\3282\ELM\DWG\A3.DWG



KEY	
	Existing waiting, loading or parking restrictions, may include symbols
	Revocation of existing waiting, loading or parking restrictions
	Proposed No Waiting At Any Time



North Point	Project Name	Elmbridge Parking Review 2022-23
	Project Milestone	Proposed Traffic Order Amendments
Scale: 1:1250	Location	Walton Ambleside Avenue, Langport Court, Cottimore Lane

Project No.	3282/ELM
Drawing No.	L11
Current Rev.	-
Phase	Advert

**SURREY COUNTY COUNCIL**
  
Our terms & conditions. You are permitted to use this data solely to enable you to respond to, or interact with, the organisations that provided you with this data. You are not permitted to copy, sell, license, distribute or sell any of this data to third parties in any form.

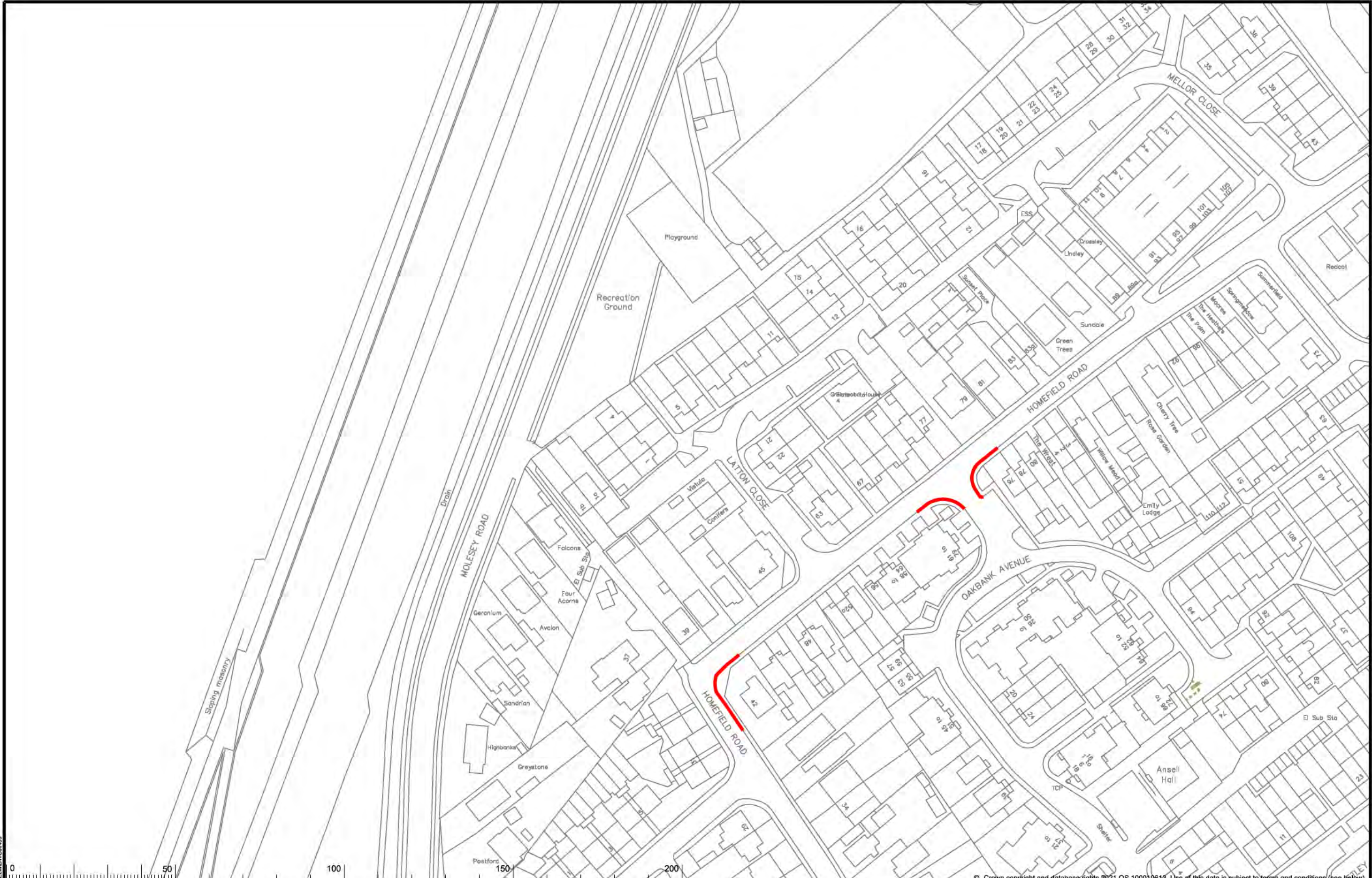
File Name: S:\Project\council\3282\ELM\DWG\L11



KEY	
	Existing waiting, loading, and parking restrictions (may include symbols)
	Proposed No Waiting At Any Time

North Point	Project Name	Elmbridge Parking Review 2022-23
	Project Milestone	Proposed Traffic Order Amendments
Scale:	Division	Walton
1:1250	Locality	Homefield Road, Oakbank Avenue

Project No.	3282/ELM
Closing No.	N09
Current Rev.	-
Phase	Advert



**SURREY COUNTY COUNCIL**

OS terms & conditions: You are permitted to use this data solely to enable you to request to, or interact with, the organization that provided you with the data. You are not permitted to copy, sell, license, distribute or set any of this data to third parties in any form.

File Name: S:\Project\Current\3282\ELM\DWG\H103