

KEY

- PROPOSED
- NO WAITING AT ANY TIME
- EXISTING WAITING, LOADING AND PARKING RESTRICTIONS (WITH OR WITHOUT SYMBOLS)

Notes

Rev.	Description	Drawn	Sig.	Date	Chkd	Sig.	Date	Appr.	Sig.	Date
A	REVISED	CH	CH	08.11	JH	JH	08.11	JH	JH	08.11
B	REVISED	CH	CH	11.18	JH	JH	11.18	DC	DC	11.18
C	REVISED	CH	CH	08.20	JH	JH	08.20	DC	DC	08.20



These signs are the minimum signs required for the purposes of the Director of the Highway's Highway Rules. It does not mean that other signs or restrictions are not in force. It is the responsibility of the person installing the signs to ensure that they are in accordance with the provisions of the Highway Rules.

Drawn by: JH Date: 4/2023
 Checked by: JH Date: 4/2023
 Approved by: DC Date: 4/2023

Project: **WAVERLEY DPE**

Implemented Traffic Orders

Project No: **3282/WAV**
 Drawing No: **2023-05**
 Date: **4/2023**
 Status: **ADVERTISED**

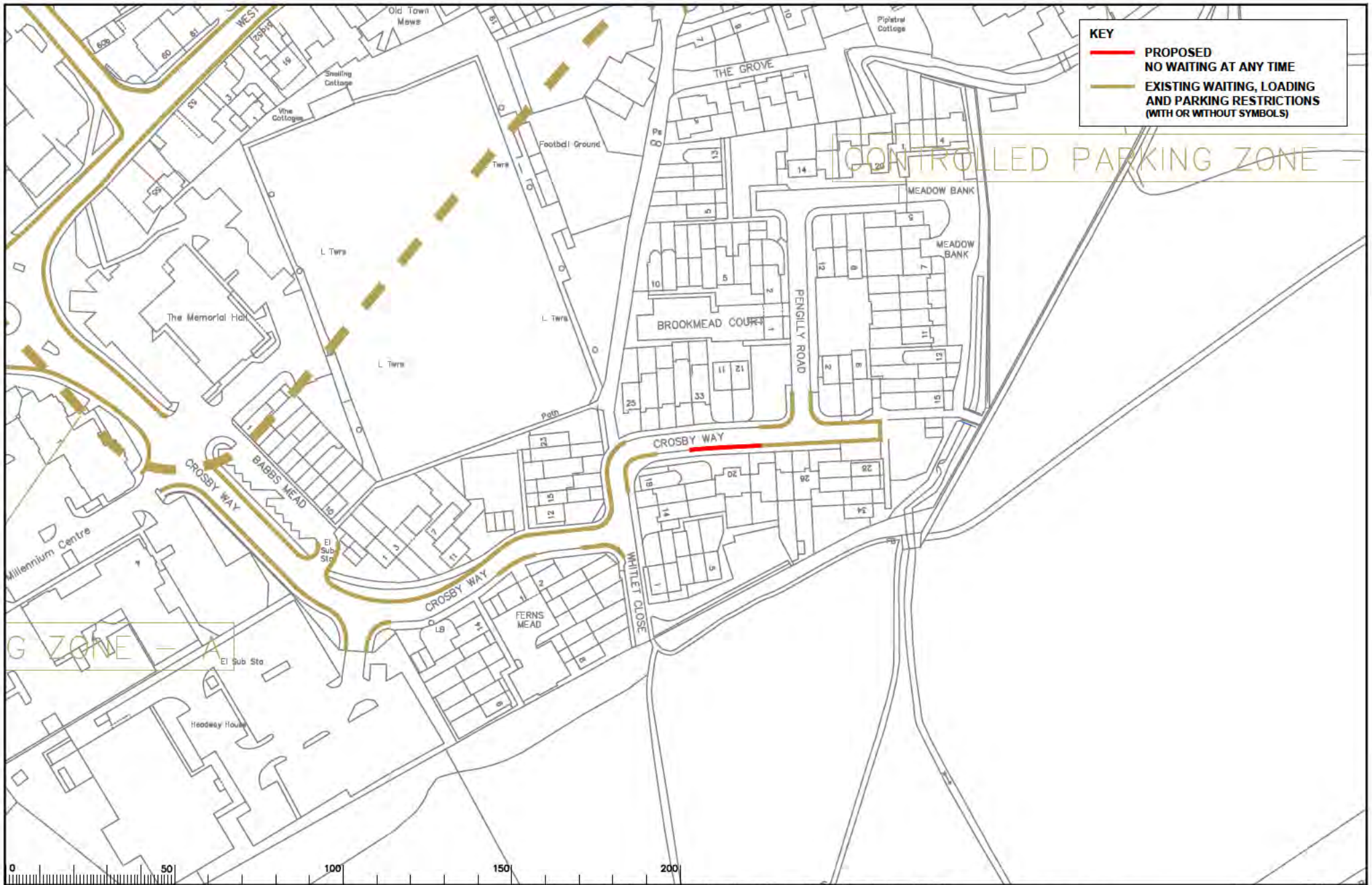

KEY

- PROPOSED NO WAITING AT ANY TIME
- EXISTING WAITING, LOADING AND PARKING RESTRICTIONS (WITH OR WITHOUT SYMBOLS)



Notes

Rev.	Description	Drawn	Sig.	Date	Checkd	Sig.	Date	Appr.	Sig.	Date
A	REVISED AMENDED	CAU	CAU	08.11	JWS	JWS	08.11	JWS	JWS	08.11
B	REVISED AMENDED	CAU	CAU	08.11	JWS	JWS	08.11	JWS	JWS	08.11
C	REVISED AMENDED	CAU	CAU	11.18	JWS	JWS	11.18	DC	DC	11.18
D	REVISED AMENDED	CAU	CAU	08.20	JWS	JWS	08.20	DC	DC	08.20

Drawn	Sig.	Date	Checkd	Sig.	Date	Appr.	Sig.	Date
CAU	CAU	08.11	JWS	JWS	08.11	JWS	JWS	08.11
CAU	CAU	08.11	JWS	JWS	08.11	JWS	JWS	08.11
CAU	CAU	11.18	JWS	JWS	11.18	DC	DC	11.18
CAU	CAU	08.20	JWS	JWS	08.20	DC	DC	08.20

Notes upon the Waverley Survey mapping with the permission of the Director of the National Highway Traffic & Control Authority. All road markings, signs and symbols are the property of the National Highway Traffic & Control Authority. All other markings, signs and symbols are the property of the National Highway Traffic & Control Authority.

Drawn by: JWS
 Checked by: JWS
 Approved by: DC

Date: 4/2023
 Date: 4/2023
 Date: 4/2023

Waverley DPE

IMPLEMENTED TRAFFIC ORDERS

Project No: 3282/WAV

Revision: 2023-06

Date: 4/2023

SURREY COUNTY COUNCIL

Project No: 3282/WAV
 Revision: 2023-06
 Date: 4/2023

ADVERTISED

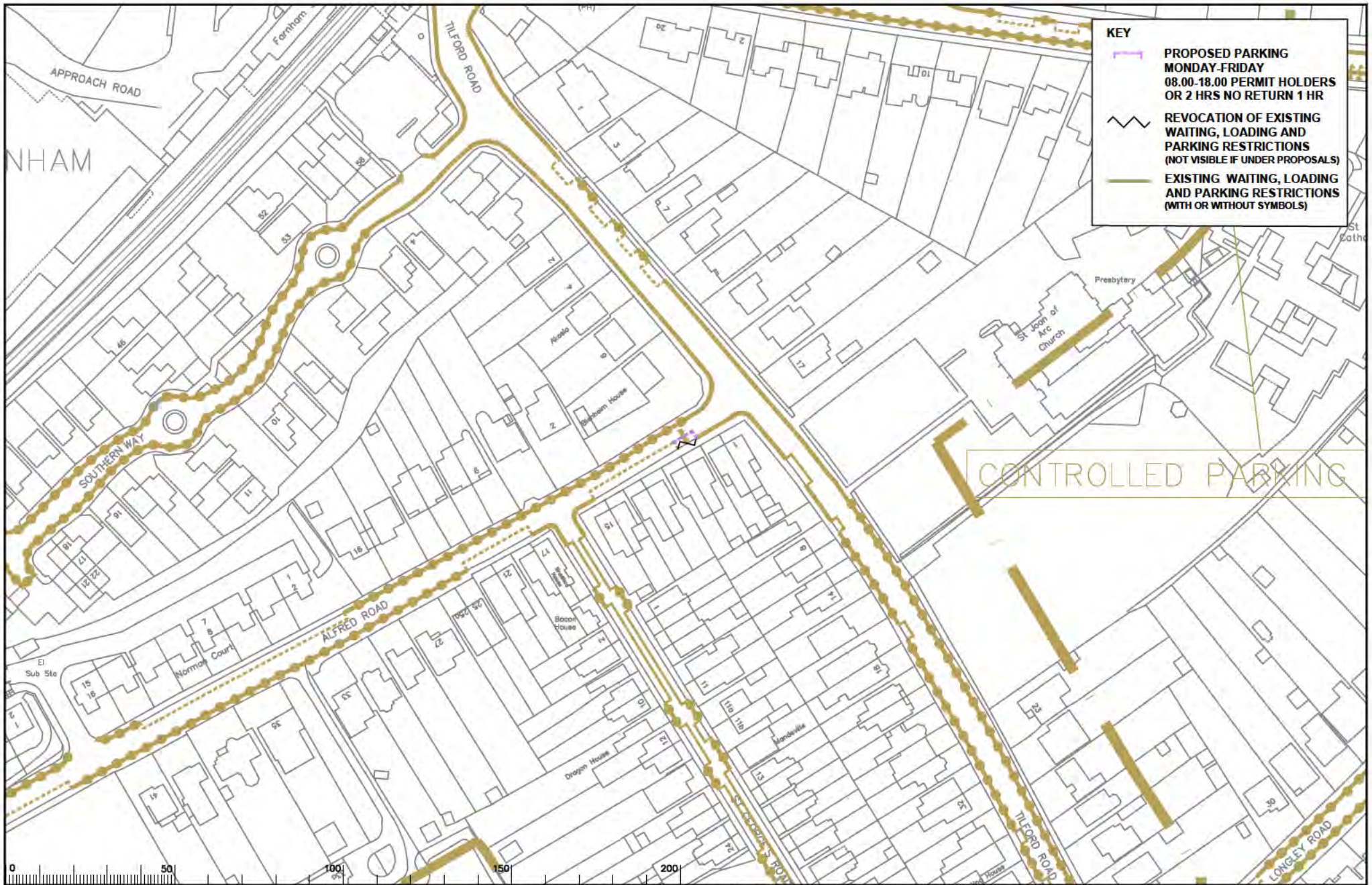

KEY

- PROPOSED PARKING MONDAY-FRIDAY 08.00-18.00 PERMIT HOLDERS OR 2 HRS NO RETURN 1 HR
- REVOCATION OF EXISTING WAITING, LOADING AND PARKING RESTRICTIONS (NOT VISIBLE IF UNDER PROPOSALS)
- EXISTING WAITING, LOADING AND PARKING RESTRICTIONS (WITH OR WITHOUT SYMBOLS)

CONTROLLED PARKING



Rev.	Description	Drawn	Sig.	Date	Chkd	Sig.	Date	Appr.	Sig.	Date
A	REV TRAFFIC ORDERS AMENDED	GH	GH	08.11	JH	JH	08.11	DC	DC	08.11
B	REV TRAFFIC ORDERS AMENDED	GH	GH	11.18	JH	JH	11.18	DC	DC	11.18
C	REV TRAFFIC ORDERS AMENDED	GH	GH	08.29	JH	JH	08.29	DC	DC	08.29

North Arrow

Notes upon the issuance of this drawing will be provided to the Director of the relevant authority. It is the responsibility of the user to ensure that the relevant authority is notified of any changes to the drawing. The user may be liable for prosecution if the provisions of the relevant authority are not followed.

Drawn by: JH Date: 4/2023

Checked by: RH Date: 4/2023

Approved by: DC Date: 4/2023

Project: WAYERLEY DPE

Drawing: IMPLEMENTED TRAFFIC ORDERS

Scale: 1:500

Project No: 3282/WAY

Drawing No: 2023-07

Revision: 01

Author: DC

Check: DC

Drawn: JH

Approved: DC

Date: 4/2023

Scale: 1:500

Project: WAYERLEY DPE

Drawing: IMPLEMENTED TRAFFIC ORDERS

Scale: 1:500

